ᐊᐅᔪᐃᑦᑐᖅ
ᒥᕐᖑᐃᓯᕐᕕᒃ ᑲᓇᑕᒥ

2025 ᐳᓚᕋᖅᑎᑦ ᑐᑭᓯᒋᐊᕈᑎᖓ ᐃᓗᐊᓂᑦᑐᑦ

ᐊᔾᔨᓕᐅᓂᓯᒪᔪᖅ: ᒥᕐᖑᐃᖅᓯᕐᕕᒃ ᑲᓇᑕᒥ

Parks Canada Parcs Canada

Canada

ᐃᓗᐊᓂ ᑭᓰᓂᖕᒋᑦ ᑭᑯᓂᖕᒋᑦᓗ

ᐊᔾᔨᓕᐅᕆᓯᒪᔪᖅ: ᔨᒻ ᐱᐅᑦ

ᑐᑭᓯᒋᐊᕐᕕᑦ.....1

ᑐᓐᖓᓯᒋᑦ.....2

ᐃᓄᐃᑦ ᐱᖁᓯᖕᒋᓐᓂᓐ ᖃᓄᐃᓘᖅᑎᑦᑎᓂᖅ.....2

ᓯᐃᑌᕿᒍᑏᑦ.....3

ᐊᑐᖅᑕᐅᔭᕆᐊᖃᓐᖏᑦᑐᑦ.....3

ᖃᖓᒃᑯᑦ ᐳᓚᕋᕈᓐᓇᖅᑭᑦ.....5

ᐊᐅᔪᐃᑦᑐᒨᖅᑐᑦ ᑲᓇᑕᒥ ᒥᕐᖑᐃᖅᓯᕙᖓᓐᓄᑦ.....6

ᓄᓇᓚᓐᓂᑦ ᐊᐅᓪᓚᕈᔾᔨᔩᑦ.....7

ᓄᓇᓚᓐᓂ ᑐᑭᓯᒋᐊᕈᑏᑦ.....8

ᓄᓇᓐᖑᐊᑦ.....9

ᐊᖅᑯᑎᓐᓂ ᓇᓂᓯᒋᐊᕐᓂᖅ ᕿᒥᕈᓂᕐᓗ.....9

ᐱᔪᓐᓇᐅᑏᑦ ᐊᑮᓪᓗ.....10

ᐊᑎᓕᐅᖅᓯᒪᒋᐊᓖᑦ ᐊᓂᒍᖅᑲᑦ ᐊᑎᓕᐅᒃᑲᓐᓂᕆᐊᓖᑦ.....11

ᑰᒃᑯᑦ ᐊᑦᑕᓇᖅᑕᐃᓕᒪᓇᓱᓐᓂᖅ.....12

ᖃᓄᖅ ᑰᒃᑯᑦ ᐃᑳᑦᑎᐊᕈᓐᓇᕐᒪᖖᕕᖅᐱᑦ.....13

ᓂᕐᔨᑎᓂᑦ ᓈᒻᒫᓈᓐᓂᕈᕕᑦ ᐊᑦᑕᓇᖅᑕᐃᓕᒪᓂᖅ.....14

ᓯᓚᕐᓂᓗᑦᑎᓪᓗᒍ ᐊᑦᑕᓇᖅᑕᐃᓕᒪᔩᓐᓂᖅ.....15

ᕿᓚᒍᒃᑰᕐᓂᖅ.....16

ᐃᒥᕐᒥᑦ ᐃᒥᕐᑲᑦᑕᕐᓂᖅ ᑭᓈᓗᓐᓂᕐᓗ ᐊᑦᑕᓇᖅᑕᐃᓕᒪᓂᖅ.....16

ᑐᓴᐅᒪᕐᑲᑦᑕᐅᑎᓕᖅᓂᖅ.....17

ᐸᖅᓴᐃᓃᑦ.....18

ᒥᕐᖑᐃᖅᓯᕐᕕᑦ ᓯᓇᒃᑯᒑᖕᒋᑦ.....19

ᒥᕐᖑᐃᓯᕐᕕᒻᒥ ᒪᓕᒐᐃᑦ.....20

ᐊᕙᑎᑦᑎᓐᓂ ᐱᐅᖅᓯᐊᕐᑲᑦᑕᕐᓂᖅ.....20

ᐅᐸᑦᑕᐅᔭᕆᐊᖃᓐᖏᑦᑐᑦ.....21

ᐊᐅᓪᓚᖅᓯᒪᓗᓂ ᑎᑎᕋᖅᓯᒪᔪᑦ ᒪᓕᒋᐊᓖᑦ.....22

ᐊᔾᔨᓐᖑᐊᓕᒫᑦ ᐊᔪᕆᑦᑕᐅᒋᐊᖃᓐᖏᑦᑐᖅ ᑎᒍᒥᐊᖅᑕᐅᔪᑦ ᒥᕐᖑᐃᖅᓯᕐᕕᒻᒥ ᑲᓇᑕᒥ ᑭᓯᐊᓂ ᐊᓯᐊᒍᑦ ᐅᖃᖅᑕᐅᓂᖅᑲᑕ.

ᐊᔾᔨᓕᐅᕆᓯᒪᔪᖅ: ᒪᐃᑯ ᑕᐃᕕᔅ

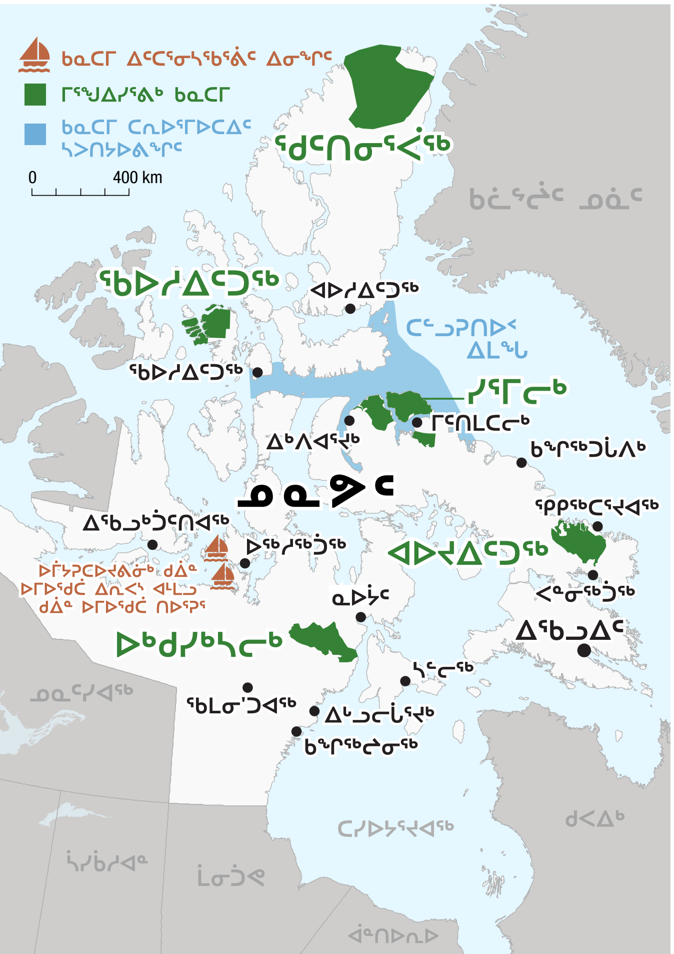

ᑐᑭᓯᒋᐊᕐᕕᖕᓯᑦ

ᑐᓴᕆᐊᕈᓐᓇᖅᑐᑎᑦ ᐊᐅᔪᐃᑦᑐᖅ ᑲᓇᑕᐅᑉ ᒥᕐᖑᐃᓯᕐᕕᖓᑕ ᓴᓇᔾᔨᓐᓂᑦ ᐃᑭᐊᖅᑭᕕᒃᑯᑦ ᐅᕗᖓ:

parks.canada.ca/auyuittuq

ᐸᖕᓂᖅᑑᑉ ᐊᓪᓚᕕᖓ

ᐅᖃᓚᐅᑎᖓ: 867-473-2500
ᓱᒃᑲᔪᒃᑯᕈᑎᖓ: (867) 473-8612
ᖃᕋᓴᐅᔭᒃᑯᑦ ᑐᕌᕈᑎᖓ:
nunavut.info@pc.gc.ca

ᐃᑲᕐᕋᖏᑦ

ᔪᓅᐸᕆᒥ ᔫᓂᒧᑦ
ᓇᒡᒐᔾᔭᐅᒥ ᐅᓪᓗᑐᐃᓐᓇᕐᒧᑦ
8:30–ᒥ ᐅᓪᓛᒃᑯᑦ – 12–ᒥ ᐅᓐᓄᓴᒃᑯᑦ
1–ᒥ ᐅᓐᓄᓴᒃᑯᑦ – 5–ᒥ ᐅᓐᓄᓴᒃᑯᑦ
ᐱᓇᓱᐊᕈᓯᐅᑉ ᓄᓇᖑᐊᓂ ᒪᑐᓯᒪᓖᖅ

ᐊᐃᕗᓗ, ᔪᓚᐃ ᐋᒡᒌᔅᓯᓗ
ᒪᑐᐃᖓᐃᓐᓇᖅᑐᖅ ᐱᓇᓱᐊᕈᓯᑖᖅ
8:30–ᒥ ᐅᓪᓛᒃᑯᑦ – 12–ᒥ ᐅᓐᓄᓴᒃᑯᑦ
1–ᒥ ᐅᓐᓄᓴᒃᑯᑦ – 5–ᒥ ᐅᓐᓄᓴᒃᑯᑦ

ᖿᑭᖅᑕᕐᔪᐊᑉ ᐊᓪᓚᕕᖓ

ᐅᖄᓚᐅᑎᖓ: (867) 927-8834
ᖃᕋᓴᐅᔭᒃᑯᑦ ᑐᕌᕈᑎᖓ:
nunavut.info@pc.gc.ca

ᐃᑲᕐᕋᖏᑦ

ᒫᔾᔮᐅᑉ ᓄᓇᖑᐊᓂ ᔪᓅᐸᓇ ᓄᓇᖑᐊᓄᑦ
ᐃᑲᕐᕋᖏᑦ ᐊᔾᔮᖏᖅᑳᑦᑕᖏᑦᑐᑦ.
ᓯᕗᓂᖓᓂ ᐅᖄᓚᓯᒪᔾᔪᑎᑦ ᕿᒥᕐᕈᑎᑕᐅᒍᓇᕐᓂᐊᕋᕕᑦ.

ᔪᓅᐸᓇᐅᑉ ᓄᓇᖑᐊᓂ ᐱᒋᐊᖕᖓᕐᓂᖕᖓᓄᑦ ᒫᔾᔮ
ᒪᑐᓯᒪᔪᖅ

ᖃᓇᑕᐅᔭᑯᑦ ᖃᐅᔨᒋᐊᕐᕕᒃᓴᐃᑦ:

@ParksCanadaNunavut
@ParksCanNunavut

ᑲᓇᑕᒥ ᒥᕐᖑᐃᖅᓯᕐᕖᑦ ᓄᓇᕗᒻᒥ

ᑎᓴᒪᐅᒻᒪᑕ ᐊᓯᖏᑦ ᑲᓇᑕᒥ ᒥᕐᖑᐃᖅᓯᕐᕖᑦ ᓄᓇᕗᒻᒥ ᐊᔾᔨᐅᙱᖏᑦᑐᓂᑦ ᐱᑕᕆᖅᑳᑦᑕᖅᑐᑎᑦ ᑲᓇᑕᒥ 39–ᖑᒻᒪᑕ ᓄᓇᐃᑦ – ᖁᑦᑎᓂᖅᐹᖅ ᑲᓇᑕᒥ ᒥᕐᖑᐃᖅᓯᕐᕕᒃ (ᑲᓐᓇᒥ ᐅᑭᐅᖅᑕᖅᑐᒥ ᖁᑦᑎᑦᑐᒥ), ᓯᕐᒥᓕᒃ ᑲᓇᑕᒥ ᒥᕐᖑᐃᖅᓯᕐᕕᒃ (ᑲᓐᓇᖕᖓᓂ ᐅᑭᐅᖅᑕᖅᑐᒥ ᐊᑦᑐᓂᖅᓴᒥ), ᐅᑯᓯᒃᓴᓕᒃ ᑲᓇᑕᐅᑉ ᒥᕐᖑᐃᖅᓯᕐᕕᖓ (ᕿᑎᖕᖓᓐᓂ) ᐊᒻᒪᓗ ᖃᐅᓯᐃᑦᑐᖅ ᑲᓇᑕᒥ ᒥᕐᖑᐃᖅᓯᕐᕕᖓ (ᐅᐊᓐᓇᒥ ᖁᑦᑎᑦᑐᒥ ᐅᑭᐅᖅᑕᖅᑐᒥ).

ᑦᑎᓂᖅᐹᖅ ᑲᓇᑕᒥ ᒥᕐᖑᐃᖅᓯᕐᕕᒃ

parks.canada.ca/quttinirpaaq

ᓯᕐᒥᓕᒃ ᑲᓇᑕᒥ ᒥᕐᖑᐃᖅᓯᕐᕕᒃ

parks.canada.ca/sirmilik

ᐅᑯᓯᒃᓴᓕᒃ ᑲᓇᑕᒥ ᒥᕐᖑᐃᖅᓯᕐᕕᒃ

parks.canada.ca/ukkusiksalik

ᖃᐅᓯᐃᑦᑐᖅ ᑲᓇᑕᒥ ᒥᕐᖑᐃᖅᓯᕐᕕᒃ

parks.canada.ca/qausuittuq

ᑐᓴᖅᓯᐅᑎᑦᑎᓂᖅ

ᐊᔾᔨᓕᐅᕆᓯᒪᔪᖅ: ᒪᐃᑯ ᑕᐃᕕᔅ

ᐊᐃᔪᐃᑦᑐᖅ ᑲᓇᑕᒥ ᒥᖁᐃᖅᓯᕙᒃ, ᐃᓄᑦᑎᑐᑦ "ᓄᓇ ᐊᐅᒍᓐᓇᖏᑦᑐᖅ", ᓄᓇᕐᔪᐊᕐᕿᓗᒃ ᖃᖅᑳᓘᓪᓗᑎᑦ ᓄᓇᖏᑦ, ᐃᓐᓈᕈᐊᓗᐃᓪᓗ ᐳᖅᑐᔪᐊᓗᐃᑦ, ᓯᕐᒥᓕᖅᐸᐅᑎᐊᓗᐃᓪᓗ ᐊᓄᓇᔪᐊᓘᕙᑦᑐᑎᓪᓗ ᓇᖅᑕᖏᑦ ᑰᓖᑦ. ᐊᐅᔭᒃᑯᑦ, ᐊᐅᓚᐃᒻᒪᑦ ᐊᐳᑎ ᑰᑦᑐᐊᓘᓕᖅᑐᑎᑦ ᑰᖏᑦ ᑳᖏᖅᑐᒃᑯᑦ ᐳᓚᕋᖅᑏᑦ ᑕᒪᐅᓈᕋᔭᖅᑐᑎᑦ.

ᐳᓚᕋᖅᑏᑦ ᐊᑐᕈᓇᖅᑐᑦ ᓂᓪᓕᐊᕐᕿᑎᐊᖅᑐᒥ ᐃᓄᑐᐊᑎᐊᙵᓪᓗᑎᑦ ᐅᑭᐅᒃᑯᑦ ᐱᓱᑦᑐᑦ, ᑭᓯᐊᓂᓕ ᓄᓇᙳᓐᓂ ᓄᑦᑖᔪᒥᑦ ᑐᓵᑐᐃᓐᓇᕈᓐᓇᖅᑐᖅ. ᖃᖅᑲᓗᐃᑦ ᓯᕐᒥᓪᓗ ᐊᖅᑯᑖᓃᑦᑐᑎᑦ ᐊᓄᕌᖅᐸᑦᑐᑎᓪᓗ. ᐃᒣᓪᓗ ᑰᑦᑐᐊᓪᓗᓂ ᐅᔭᖅᓄᑦ, ᕿᒡᒍᐊᓘᓪᓗᑎᓪᓗ, ᐅᔭᕋᐃᓪᓗ ᐃᒦᓐᑦᑐᑦ ᐅᔭᖅᕙᓗᑦᑐᑎᑦ ᑰᕕᐅᓂᖏᓐᓄᑦ ᑐᓗᒃᑕᖅᑲᓚᐅᖅᐸᑦᑐᓂᓗ ᓂᓪᓕᐊᔪᕈᓐᓂᓪᓘᓐᓂᑦ ᑎᓇᒥᓂᐊᕐᓂᑦ ᓂᔾᔫᕐᔪᒪᑦᑐᑎᓪᓗ ᐊᓯᖏᑦ ᑐᓵᒻᔭᖅᑐᑎᑦ.

ᐃᓄᓐᓂ ᓄᓇᓕᓐᓂ ᐅᖃᖃᑎᖃᖅᓯᖃᑦᑕᖅᓂᐊᖅᑯᑎᑦ; ᓴᓇᙳᐊᖅᑎᓂᓪᓗ ᑕᑯᖃᑦᑕᕋᔭᕐᒥᔪᑎᑦ, ᑎᑎᖅᑐᓚᖅᑎᓂᒃ ᓄᕕᖅᓴᖅᑐᓂᓪᓗ ᑕᑯᕋᓐᓈᕐᓗᑎᑦ. ᓂᕆᓗᑎᓪᓗ ᐃᖃᓗᒥᓂᕐᒥᑦ ᑲᖏᖅᑐᒥᓐᓂᙳᖅᓯᒪᔪᒥᑦ, ᓄᓇᓕᓐᓂᓪᓗ ᖃᓄᐃᓘᖅᑐᓂ ᑕᑯᕋᓐᓈᕐᓗᑎᑦ ᐃᓚᖁᔭᐅᓗᑎᓪᓗ ᐱᓐᖑᐊᖅᑐᓂᑦ ᐅᕙᓘᓐᓃᑦ ᑐᒥᒋᔭᐅᓚᐅᖅᓯᒪᔪᑦ ᐃᓚᕐᕿᓐᓄᑦ ᐊᑐᐊᕐᓗᕆᑦ ᐃᓅᓇᓱᑉᕕᐅᖃᑦᑕᖅᓯᒪᔪᑦ ᐃᖅᑲᓇᐃᔭᕐᕕᐅᖃᑦᑕᖅᓯᒪᔪᓪᓗ ᐅᐊᑦᑎᐊᕈᐊᓗᒃ.

ᐅᑭᐅᖅᑕᖅᑐᖅ ᓇᓗᓇᑦᑎᐊᙵᑦ ᖃᓄᐃᑦᑑᒐᔭᖅᒪᖔᖅ, ᑲᒪᓇᖅᑐᓂ ᑕᑯᔪᓐᓇᖅᑐᑎᑦ ᐊᔅᓯᕈᓐᓇᖅᑐᓂᓪᓗ. ᑕᒪᐅᓐᖓᕐᓗᓂ ᐸᕐᓇᓯᒪᑦᑎᐊᕆᐊᓕᒃ ᕿᓄᐃᓵᑦᑎᐊᕈᓐᓇᕐᓗᑎᓪᓗ, ᐃᓄᐃᓪᓗ ᖃᓄᐃᑦᑑᓂᖏᑦ ᑖᓂᒥᐅᑕᐅᓯᒪᓕᖅᑐᑦ ᐅᑭᐅᖓᔪᐊᕌᓗᓐᓄᑦ ᐃᓅᓇᓱᐊᑦᑎᐊᖅᓯᒪᓪᓗᑎᓪᓗ ᐊᕙᑎᖓᓂ. ᐅᐸᑎᓇᑦᑎᐊᕐᓗᒋᑦ ᕿᓄᐃᓵᑦᑎᐊᕐᓗᑎᓪᓗ ᐊᐅᓪᓚᖅᓯᒪᓂᓇᔾᔭᓂ, ᐅᑭᐅᖅᑕᖅᑐᒦᓐᓂᑦ ᓴᐃᓕᓕᕈᕕᑦ ᐃᓯᒪᒋᐅᔾᔪᐊᓪᓗᒍ ᖁᖓᓕᖅᑕᖅᑕᔭᖅᑐᑎᑦ ᐊᕐᕌᒍᓴᐅᓄᑦ ᐃᖅᑲᐃᓕᐃᒍᕕᑦ.

ᐊᔾᔨᓕᐅᕆᓯᒪᔪᖅ: ᐃᐅᓇᒃ ᐳᕋᐅᓐ

ᐃᓄᐃᑦ ᐱᖁᓯᖏᓐᓂ ᖃᓄᐃᓕᐅᖅᑎᑦᑎᓂᖅ

ᐊᓐᓇᓚᖕᖏᓐᓃᑦᑐᓂᑦ ᐊᕐᕌᒍᒐᓴᓐᓂᑦ, ᐃᓄᐃᑦ ᐃᓅᓇᓯᐃᓐᓇᖅᓯᒪᒻᒪᑕ, ᐊᐅᓪᓛᖅᐸᑦᑐᑎᑦ ᐊᓯᐊᓄᑦ ᓂᕐᔪᑎᓂᒃ ᒪᓕᑦᑐᑎᑦ ᐃᖏᕐᕋᔪᓂᓪᓗ. ᓈᒻᒪᓈᓇᑐᐃᓐᓇᓇᐊᖅᑲᖅᑐᑎᑦ ᐃᓄᓐᓂᑦ ᐊᐅᔪᐃᑦᑐᒨᖅᑐᒥᑦ ᑲᓇᑕᐅᑉ ᒥᖁᐃᖅᓯᕙᖕᖓᓐᓄᑦ. ᖃᓄᐃᒋᑦᑕᐃᓕᑦᑎᐊᒃᑭᑦ ᐃᓄᐃᑦ ᐊᓯᕗᖅᑎᓪᓗᒋᑦ, ᐃᖃᓗᓯᐊᖅᑎᓪᓗᒋᑦ ᒥᑭᑦᔮᖅᓯᒪᑎᓪᓗᒋᓪᓗ ᐃᓄᐃᑦ ᑲᒪᒋᔭᐅᕆᐊᖃᖅᑲᖅᑐᑦ ᐊᒻᒪᓗ ᐅᐸᒋᐊᖃᖅᑲᖅᑐᑦ ᖃᐃᖁᔾᔭᖅᑐᐊᖅᑲᓕ.

ᐊᑎᖅᑲᖅᑕᐅᔪᑦ ᓄᓇᕗᑦ ᐊᖏᕈᑎᖓᓂ ᒥᖁᐃᖅᓯᕙᒃᑯᕈᓐᓇᖅᑲ ᐃᖏᕐᕋᔪᑎᒃᑯᑦ ᐊᓯᕗᖅᑎᓪᓗᒋᑦ, ᑭᓯᐊᓂᓕ ᐅᓯᔪᖅᑲᖅᓂᐊᓂᖅᑲᑦ ᐳᓚᕋᖅᑎᒥᑦ ᑲᓇᑕᐅᑉ ᒥᖁᐃᖅᓯᕙᖓᓗᑦ ᓂᐅᖅᑎᖅᑲᖅᓂᖅᑯᑦ ᑭᓯᐊᓂ ᓚᐃᓴᓐᓯᖅᑲᓇᐊᓕᒃ.

ᓱᐃᖨᖅᑭᒍᑏᑦ

ᐊᔾᔨᓕᐅᕆᓯᒪᔪᖅ: ᒪᐃᑯ ᑕᐃᕕᐢ

ᐊᒃᓴᔪᖅ ᐊᖅᑯᑎᖓ ᐊᑐᖅᑕᐅᒐᔪᓐᓂᖅᐸᖅ ᓯᑭᖅᑐᓄᑦ (ski) ᐱᓱᑦᑐᓄᓪᓗ ᑲᓇᑕᐅᑉ ᒥᖑᐃᖅᓯᕕᖕᒐᓐᓂ. 97 ᑭᓚᕖᑕᐅᓪᓗᓂ ᑲᖏᖅᑐᑰᖅ ᓇᖅᓴᐃᓪᓗ ᓂᓚᓪᓗ ᐊᑐᕋᔭᖅᑕᑎᑦ ᓄᓇᒦᑎᓪᓗᑎᑦ. 9-ᓂᒃ ᑐᐊᕕᖅᓇᖅᑐᓄᑦ ᐃᓪᓗᕋᓹᑦᑕᓕᒃ ᐅᓪᓗᒧᑦ ᐊᑕᐅᓯᕐᒧᑦ ᐅᖓᓯᑦᑎᕆᑦᑐᑎᑦ ᐱᓱᑦᑐᕆᑦ. ᑐᐱᖅᕕᓯᐊᕋᔭᓐᖏᑦᑐᓯ ᐅᕝᕙᓘᓐᓃᑦ ᑲᓇᑕᒥ ᒥᖑᐃᖅᓯᕕᒻᒥ ᐱᔈᑎᕋᖅᑎᒥᑦ ᑭᓯᐊᓂ ᐊᓇᖅᕕᑕᖅᑲᐅᖅᑐᑦ ᐊᖅᑯᑖᓂ ᑐᐊᕕᖅᓇᖅᑐᓄᓪᓗ ᐃᓪᓗᕋᓹᓂᒃ. ᒪᓕᑦᑎᐊᓇᐊᓕᒻᒥ ᐊᖅᑯᑎᑕᖃᙵᑦᑑᓗᐊᖅ ᑕᒪᓐᓇ ᒪᓕᑦᑐᖅ ᐊᐅᓱᐃᑦᑐᖅ ᓇᖅᓴᒃᑯᑦ ᐊᒻᒪᓗ ᓇᓗᓇᐃᒃᑯᑎᑕᖃᐅᖅᑐᑎᑦ. ᑲᔫᓇᖅᑐᐊᓗᒃ ᑕᐃᓐᓇ (Overlord) ᕿᓐᖑᐊ, (Odin) ᐅᑭᐅᕐᔪᐊᖅ, (Thor) ᖃᐃᖅᓱᐊᓗᒃ ᐊᒻᒪᓗ (Asgard) ᖃᑦᑕᐅᔭᓐᖑᐊᖅ ᐃᓅᑦᑎᑦ ᐊᑐᐊᕈᓐᓇᖅᑕᑎᑦ ᓄᓇᖓᓪᓗ ᑲᔫᓇᖅᑐᕐᔪᐊᕌᓘᓪᓗᓂ.

ᓇᒻᒪᓪᓗᓂ ᐱᓱᑦᑐᑦ

ᐊᒃᓴᔪᒃ ᐊᖅᑯᑎᖓ ᒥᖑᐃᖅᓯᕕᒻᒥ ᐱᓱᕝᕕᐅᒐᔪᑦᑐᖅ. ᑕᒪᓐᓇ ᐊᖅᑯᑎᖓ ᐅᓪᓗᓄᑦ ᑎᓴᒪᐅᔪᖅᑐᓄᑦ 12-ᓄᑦ ᑎᑭᑦᑐᒍ ᐊᑐᖅᑕᐅᓲᖅ ᐅᕝᕙᓘᓐᓃᑦ ᕿᓚᒥᐅᓂᖅᓴᖅ ᐅᑎᕆᐊᕈᓐᓇᕐᒥᔪᑦ ᐅᓪᓗᓐᓄᒃ ᒪᕿᓐᓄᒃ ᐱᖓᓱᔪᖅᑐᓅᕈᓐᓇᕆᓪᓗᑎᑦ. ᑲᒪᒋᔭᐅᖏᓐᓇᖅᑐᓂᑦ ᐊᖅᑯᑎᑕᓐᖏᑦᑐᖅ ᑲᓇᑕᐅᑉ ᒥᖑᐃᖅᓯᕕᖕᒐᓐᓂ. ᐸᕐᓇᓯᒪᖃᑦᑕᕆᐊᖃᕋᔭᖅᑐᑎᑦ ᐱᕕᖃᖅᑎᔾᔫᒥᓗᑎᑦ ᐱᓱᓐᓂᐊᓕᕈᕕᑦ ᒥᖑᐃᖅᓯᕕᒃᑯᑦ ᐅᓪᓗᓐᓄᒃ ᒪᕿᑲᓐᓃᓐᓄᒃ ᓄᓇᓕᓐᓂᑦ. ᓯᓚ ᑰᒃᑯᓪᓗ ᐃᑳᖅᑐᓂ ᓇᓗᓇᖃᑦᑕᓲᖑᒪᑕ ᓯᓚ ᒪᓕᑦᑐᒍ.

ᐅᓪᓗᒧᑦ ᐅᕙᓃᓐᓂᑦ ᐱᓇᓱᐊᕈᓯᐅᑉ ᓄᓐᖑᐊᓃᖅᑐᑦ: ᐱᓱᓪᓗᑎᑦ, ᓯᑮᒃᑯᑦ ᕿᒥᕿᓗᑎᑦ ᐅᒥᐊᒃᑯᓪᓘᓐᓃᑦ

ᐅᓪᓗᐃᓅᕈᓐᓇᕈᕕᑦ ᒪᕿᓄᓪᓘᓐᓃᑦ ᑕᑯᒋᐊᕈᓐᓇᖅᑐᑎᑦ ᐊᐅᔪᐃᑦᑐᖅ ᑲᓇᑕᒥ ᒥᖑᐃᖅᓯᕕᒻᒥ, ᐊᒥᓱᓂᑦ ᖃᓄᐃᓘᕋᖅᓵᑦᑕᖅᖕᒐᑦ. ᐱᓱᓪᓗᑎᑦ, ᓯᑮᕐᓗᑎᑦ ᐊᐅᓪᓚᕈᔾᔨᔾᔩᓪᓘᓐᓃᑦ ᐅᒥᐊᖅᑐᖅᑲᑕᐅᓗᑎᑦ ᓯᑮᒃᑯᓪᓘᓐᓃᑦ ᕿᒥᕿᑎᑕᐅᒍᓐᓇᕐᔪᑎᑦ ᓄᓇᓕᓐᓂᑦ.

ᕿᑭᖅᑕᕐᔪᐊᒥ ᐸᓐᓂᖅᑑᒥᓗ ᐃᑭᕕᒋᔪᓐᓇᖅᑕᑎᑦ ᓂᐅᔭᐅᓗᑎᓪᓗ ᐅᒥᐊᒃᑯᑦ ᐊᐅᔭᒃᑯᑦ ᐊᒻᒪᓗ ᓯᑮᒃᑯᑦ ᐅᐱᖓᓭᒃᑯᑦ. ᕿᑭᖅᑕᕐᔪᐊᒥ, ᐃᓚᖏᑦ ᓂᕈᑭᑦᑐᒃᑰᕈᓐᓇᖅᑐᖅ ᑲᖏᖅᑐᐊᓗᒃᑯᑦ ᐱᖃᓗᔾᔨᓂᑦ ᑕᑯᔭᖅᑐᕐᓗᑎᑦ ᐃᒪᕕᒥ, ᕿᒥᕿᓗᑎᑦ ᓇᐸᐃᑦ-ᒪᒃᑕᒃ ᓇᖅᓴᖓᓂ, ᐃᖃᓪᓚᐊᕐᓗᑎᑦ, ᑎᒻᒥᐊᓂᑦ ᑕᑯᕋᓈᓇᐊᖅᑐᕐᓗᑎᑦ ᐱᖃᓗᔭᓂᓪᓗᓐᓂᑦ ᑕᑯᔭᖅᑐᕐᓗᑎᑦ. ᐸᓂᖅᑑᒥ, ᐊᔾᔨᒌᓐᖏᑦᑐᓂᑦ ᐱᔪᓇᕐᒥᔪᑦ, ᓯᑮᕐᓗᑎᑦ ᐱᓱᓪᓗᑎᓪᓗᓐᓂᑦ ᐳᓚᕋᖅᑎᓂᑦ ᐋᑦᑎᒃ ᓲᑯᒨᕆᔭᐅᔪᓐᓇᖅᑐᑦ ᐅᐱᕐᖓᓵᒃᑯᑦ, ᐊᐅᔭᒃᑯᓪᓗ ᐅᒥᐊᖅᑐᕐᓗᑎᑦ ᐱᓱᑲᐃᓐᓇᕐᓗᑎᓪᓗ ᐅᓗ ᖃᖅᑲᖓᓐᓄᑦ ᐊᒻᒪᓗ ᑎᓇᐊᑉ ᑰᖓᓐᓄᑦ ᓇᖅᓴᒥ. ᖃᐅᔨᒋᐊᕐᓗᑎᑦ ᐊᐅᔪᐃᑦᑐᖅ ᑲᓇᑕᒥ ᒥᖑᐃᖅᓯᕕᖓᑦᑕ ᐃᖅᑲᓇᐃᔭᖅᑎᖁᑎᖓᓐᓂ ᐅᕙᓃᓐᓂᑦ ᐊᐅᓪᓚᕈᔾᔨᔾᔨᓂᑦ ᐅᖃᖃᑎᖃᕐᓗᑎᑦ ᓇᓪᓕᐊᓐᓂ ᐱᐅᖅᓯᓂᖅᐸᓐᓂᑦ ᐋᖅᑭᔅᓱᐃᓇᓱᓪᓗᑎᑦ.

ᕿᒥᕐᕈᐊᖅᑕᐅᔪᖅ ᐃᓅᓯᖃᕐᕕᐅᓚᐅᖅᓯᒪᕙᓪᓕᕆᔪᓐᓇᖅᑐᖅ ᐊᐅᔪᐃᑦᑐᖅ ᑲᓇᑕᒥ ᒥᖑᐃᖅᓯᕕᖕᒐᓐᓂ 12-ᐅᓗᑎᑦ ᐃᓄᐃᑦ.

ᐊᔾᔨᓕᐅᕆᓯᒪᔪᖅ: ᐸᒌᐸ ᐳᕆᑕᓐ

ᐃᓚᖏᓪᓗ ᐊᑐᖅᑕᐅᔭᕆᐊᖃᓐᖏᑦᑐᑦ ᒪᓕᑦᑐᕆᑦ ᑲᓇᑕᒥ ᒥᖑᐃᖅᓯᕕᖕᒐᓂ ᐱᖁᔭᐃᑦ ᒪᓕᒐᐃᑦ ᐃᒪᐃᓕᖓᔪᑦ: (long-drop rappelling, paragliding), ᐸᓐᖓᓗᒃ ᕿᒻᒥᕐᓗᑎᑦ ᑲᑕᒐᐅᑎᖅᑲᕐᓗᑎᑦ (BASE jumping), ᑲᑕᐸᐅᑎᒃᑰᕐᓗᑎᑦ (parachuting), ᐊᒻᒪᓗ (parasailing).

ᐊᔾᔨᓕᐅᕆᓯᒪᔪᖅ: ᔨᒻ ᐱᐅᑦ

ᓱᐃᓈᕿᒍᑏᑦ

ᖃᐅᔨᒋᐊᕐᓗᑎᑦ ᐊᐅᔪᐃᑦᑐᖅ ᑲᓇᑕᒥ ᒥᕐᖑᐃᖅᓯᕐᕕᖕᒪᑕ ᐃᖅᑲᓇᐃᔭᖅᑎᖕᒐᓐᓄᑦ ᓯᕗᓂᑐᖅᑳᓗᐊᓂ ᐅᖅᑲᖅᑎᑮᓐᓂᐊᕋᔅᓯ ᖃᓄᑎᒋ ᐊᐅᓪᓚᖅᓯᒪᓂᐊᕐᓂᓐᓂ ᑐᔅᓯᕋᐅᑎᒥᓪᓗ ᑐᓂᓯᒋᐊᖃᕋᔅᓯ ᐆᒪᔪᕐᓂᕈᔅᓯ ᐅᕙᓘᓐᓃᑦ ᑐᐱᖅᓯᒪᓂᐊᕈᔅᓯ.

ᖃᖅᑲᓯᐅᕐᓂᖅ ᒪᔪᕋᕐᓗᒋᑦ

ᐊᐅᔪᐃᑦᑐᖅ ᑲᓇᑕᒥ ᒥᕐᖑᐃᖅᓯᕝᕕᒃ ᓯᕐᒥᓕᖕᒐ, ᐃᓐᓈᕈᐃᑦ ᖃᖅᑲᐃᓪᓗ ᐊᑐᖅᑕᐅᔪᓐᓇᕐᒥᔪᑦ ᓯᓚᕐᔪᐊᒥ ᒪᔪᕋᖅᑎᓄᑦ ᖃᖅᑲᒃᑯᑦ, ᒪᔪᕋᕈᓐᓇᖅᑐᑦ ᓯᑲᕐᓗᑎᓪᓗ ᐅᑭᐅᒃᑯᑦ. ᐅᓗᓇᐊᓇᕈᓐᓇᖅᑐᑎᑦ ᓄᓇᓕᓐᓂᓪᓗ ᑕᐃᒪᐃᑦᑐᓄᑦ ᐸᖅᓴᐃᔾᖃᓐᖏᑦᑐᖅ ᖃᖅᑲᓯᐅᖅᑎᓄᑦ ᐊᐅᔪᐃᑦᑐᖅ ᑲᓇᑕᒥ ᒥᕐᖑᐃᖅᓯᕝᕕᖕᒐᓂ ᐊᑐᖅᑕᐅᕆᐊᖃᓐᖏᑦᑐᖅ ᑭᓯᐊᓂᓕ ᐊᑐᓕᒻᒪᔅᓯᒪᔪᓂᒃ ᐃᓐᓈᕈᓯᐅᑦᑎᑦᓚᓇᐊᓗᓐᓄᑦ. ᐅᐸᓗᖕᒐᐃᖅᓯᒪᕆᐊᖅᑐᑎᑦ ᐃᒻᒥᓂᑦ ᐊᓐᓇᐅᒪᒍᓐᓇᓂᕐᒥᑦ. ᑐᐊᕙᕐᓇᖅᑐᑦᖃᓕᖅᑲᑦ, ᓱᓇᒃᑯᑖᑦᓗ ᐸᖅᓴᐃᔾᓗ ᓄᓇᕗᑦ ᓯᓚᑖᓃᖕᒋᕐᓗᑎᑦ ᑭᓯᐊᓂ ᑎᑭᒃᑲᔭᖅᑐᑦ.

ᓯᕿᖅᑐᑦ

ᐊᔾᔨᐅᖏᑦᑐᓪᓚᕆᒃ ᓂᐱᖃᖏᑦᑎᐊᖅᑐᖅ ᐊᐅᔪᐃᑦᑐᖅ ᑲᓇᑕᒥ ᒥᕐᖑᐃᖅᓯᕝᕕᒥ ᐅᐱᕐᖓᕚᒃᑯᑦ. ᐊᐅᔭᒃᑯᓪᓚ ᑎᓲᖅᑐᖃᓚᐅᖅᐸᑦᑐᓂ ᑰᑦᑐᐊᓗᐃᓪᓗ ᓂᐱᓚᐊᓗᐃᑦ, ᓯᕿᖅᑐᖃᕐᓇᓚᓪᓗᓂ ᑐᑭᓚᐊᖕᒋᑦᑐᒥᑦ ᕿᒥᕿᑎᐊᕐᓗᓂ ᐊᑐᖅᑕᐅᓲᖅᑐᑦ ᐊᔾᔨᐅᖕᒋᑦᑐᑦ.

ᓯᕿᕝᕙᓭᐅᔪᖅ ᐊᒃᓴᒃ ᐊᖅᑯᑎᖕᒐᒍᑦ ᐱᐅᓂᖅᐹᖑᒐᔭᖅᑐᖅ ᑕᐃᑯᓈᕐᓗᓂ ᑎᓇᐊᑉ ᑰᖕᒐᒍᑦ ᐊᒻᒪᓗ ᐅᑉᐱᔾᔪᐊᑉ ᑰᖓᓂ ᓇᖅᓴᒥ. ᓴᕙᕋᔭᓚᓐᓂ ᓯᕿᓐᓂᒃ ᐊᒥᖃᕐᓗᑎᑦ, ᒪᐅᔭᖅᓯᐅᑎᓂᒃ ᐊᑐᕐᓗᑎᑦ ᐅᕙᔫᓐᓃᑦ ᐳᑦᑏᓐᓂᒃ ᐊᑐᕋᔅᔅᐅᔪᓂᒃ ᐹᖅᑕᖅᑐᓂᑦ ᐊᑐᖅᑲᑕ ᐱᐅᓂᖅᓵᖅ. ᐊᒃᓵᑉ ᐊᖅᑯᑎᖓ ᓵᖑᐊᖕᒐᔪᖅ ᐊᑐᕋᔅᓴᖅ ᐅᓪᓗᓄᑦ 7-ᓄᑦ ᖁᓚᓂᓪᓗ, ᐱᖃᓯᐅᑎᓇᒍ ᑕᑉᐸᐅᖕᒐᐅᔾᔭᐅᓃᑦ ᑲᓇᑕᐅᑉ ᒥᕐᖑᐃᖅᓯᕝᕕᖕᒐᓄᑦ. ᐃᖅᑲᐅᒪᒐᔭᖅᑯᑎᑦ ᓯᓚ ᐱᔾᔪᑎᒋᓪᓗᒍ ᑭᖑᕙᑐᐃᓐᓇᓇᐊᖅᑲᕋᔅᓯ ᐅᓪᓗᒧᑦ ᐊᑕᐅᓯᕐᒧᑦ ᐅᓪᓗᕈᓚᓄᓪᓘᓐᓃᑦ. ᓇᒧᑐᐃᓐᓈᓗᒃ ᐊᑐᕈᓐᓇᖅᑕᕋᓗᐊᒃᑭᒃ ᓯᕿᒃᑭᒃ ᖃᖅᑲᒃᑯᑦ ᓯᕐᒥᓕᒃᑯᓪᓗ, ᐃᓚᖕᒋᑦ ᐊᖅᑯᑎᖕᒐᓂ ᐊᖅᑲᑎᕐᓗᑎᑦ ᑭᓯᐊᓂᐅᕙᔭᖅᑐᖅ ᓯᕿᒃᑭᒃ ᐲᕐᓗᒋᒃ ᓱᓇᒃᑯᑖᖅᑕᑎᐊᕐᓗᑎᓪᓗ ᒪᔪᕋᕐᓂᐊᕐᓗᑎᑦ.

ᖃᖅᑲᓯᐅᕐᓂᖅ

ᓇᒥᑐᐃᓐᓇᑎᐊᖅ ᖃᖅᑲᓯᐅᕝᕙᓭᐅᒪᑦ ᑲᓇᑕᐅᑉ ᒥᕐᖑᐃᖅᓯᕝᕕᖕᒐᓂ. ᖃᐅᔨᒋᐊᕐᓗᑎᑦ ᐊᐅᔪᐃᑦᑐᖅ ᑲᓇᑕᒥ ᒥᕐᖑᐃᖅᓯᕝᕕᖕᒪᑕ ᐃᖅᑲᓇᐃᔭᖅᑎᖕᒐᓐᓄᑦ ᑐᑭᓯᒋᐊᒃᑲᓂᕈᒪᒍᕝᕕᑦ.

ⓘ **ᒪᑉᐱᑲᖅ 16 ᑐᑭᓯᒋᐊᒃᑲᓂᕈᓐᓇᖅᑐᑎᑦ ᓄᓇᐃᑦ ᐅᓗᓇᐊᓇᕐᓂᖕᒋᓐᓂ ᓯᕿᕐᓗᓂ, ᒪᔪᕋᕐᓗᓂ ᖃᖅᑲᓯᐅᕐᓗᓂᓗ.**

ᐊᔾᔨᓕᐅᕆᓯᒪᔪᖅ: ᑐᐊ ᓯᑑᕗᑦ

ᖃᖓᒃᑯᑦ ᓂᐅᕐᕈᔭᕆᐊᖃᕐᒪᖔᖅᐱᑦ

ᐊᔾᔨᓕᐅᕆᓯᒪᔪᖅ: ᒥᖑᐃᖅᓯᕕᒃ ᑲᓇᑕᒥ

ᐊᔾᔨᓕᐅᕆᓯᒪᔪᖅ: ᐲᑦ ᓯᒪᐃᓕ

ᐅᑭᐅᖅᑕᖅᑐᖅ ᐊᒻᒪᓗ ᐊᐅᓪᓚᖅᓯᒪᓃᑦ

ᐅᑯᐊ ᑎᑎᕋᖅᓯᒪᔪᑦ ᒪᓕᑦᑐᑦ ᓯᓚᒥᑦ ᖃᓄᕐᒧ ᐱᔭᕆᐊᖃᕐᒪᖔᖅᐱᑦ ᑲᓇᑕᐅᑉ ᒥᖑᐃᖅᓯᕕᖓᓐᓂ. ᖃᐅᔨᒪᑦᑎᐊᕐᓂᐊᖅᑯᑎᑦᑐ ᐃᓚᖏᑦ ᒪᑐᓯᒪᒻᒪᑕ ᓱᓕ ᒫᓐᓇ.

ᐅᐱᕐᖔᒃᑯᑦ
ᒫᔾᔫᒥᑦ
ᐱᒋᐊᕐᖓᕐᓂᖓᓐᓄᑦ ᒪᐃ

ᓱᑯᓯᒪᔪᖅ ᓱᓚ; ᓯᕿᙵᒃᑰᑉᐸᑦᑐᑦ, ᓯᕿᒃᑯᑦ ᐅᕝᕙᙳᓐᓃᑦ ᐊᐅᓪᓚᕈᔾᔨᔾᔭᒃᑯᑦ ᓯᕿᙵᒃᑰᖅᑐᑦ. *ᑰᑦ ᐊᐅᑉᐸᓪᓚᐊᓚᕿᑦ ᒪᐃ ᓄᓐᖑᐊᓂ, ᐃᖏᕐᕋᕕᔅᓴᐅᓗᐊᓐᖏᑦᑐᑦ.

ᓯᑯᐃᔭᓕᖅᑎᓪᓗᒍ
ᔫᓂᒥ ᔪᓚᐃᒧᑦ

ᓯᑯᐃᔭᖅᐸᓪᓚᐊᓚᕿᖅ ᐱᒋᐊᓐᖓᕐᓂᕐᒥᓂ ᔫᓂᒥ ᐸᓐᓂᖅᑑᒥ ᐊᒻᒪᓗ ᔪᓚᐃᑉ ᕿᑎᕈᔪᐊᓂ ᕿᕿᖅᑕᕐᔪᐊᒥ. ᓯᑯᐃᔭᓚᐅᖅᑎᓐᓇᒍ ᓯᑯᐃᔭᖅᓯᒪᓕᖅᑎᓪᓗᒍᓗ, ᐊᔪᕐᓇᕐᑎᐊᖅᑐᖅ ᑲᓇᑕᐅᑉ ᒥᖑᐃᓯᖅᕕᖓᓂᓇᐊᖓ ᐊᐅᓪᓚᕈᔾᔨᔾᔭᒃᑯᑦ ᐱᓯᓪᓗᓂ ᑭᓯᐊᓂ ᐸᓐᓂᖅᑑᒥ*.

ᐊᐅᔭᒃᑯᑦ
ᔪᓚᐃᑉ ᓄᓐᖑᐊᓂ ᕿᑎᐸᓗᐊᓄᑦ ᓰᑏᑉᐱᓇ

ᑲᖏᖅᑐᐃᑦ ᓱᑯᖃᕈᓐᓃᕿᑦ. ᐊᐅᓪᓚᕈᔾᔨᔾᔪᑦ ᐅᒥᐊᒃᑯᑦ ᑕᐸᐸᐅᖓᖕᕕᔅᓴᖅ. ᐱᓯᓪᓗᑎᑦ/ᖃᖅᑲᓯᐅᕐᓗᑎᓪᓗᓐᓂᑦ. ᑰᑦ ᐃᑎᔪᐊᓘᒍᓐᓇᖕᖓᑕ ᔪᓚᐃᒥ ᐱᓇᓱᐊᕈᓯᖕᖓᓐᓂᓪᓗ ᓯᕗᓪᓕᖅᑮᒥ ᐋᓖᔅᓯᒥ ᑕᐃᒪᐃᖓᔪᖃᑦᑕᖅᓯᒪᒻᒪᑕ ᑖᒪᓂ. ᒪᑐᓯᒪᓖᖅ ᐊᒃᓵᔪᖅ ᐱᓯᕝᕕᖓ ᑰᓗᐊᖅᑎᓪᓗᒍ. ᑰᒻᒥ ᐊᑦᑕᓇᖅᑐᒦᕆᐊᖃᓐᖏᓐᓂᖅ ᑕᑯᓗᒍ ᒪᑉᐱᖓᕐᒥ 12-ᒥ ᑐᑭᓯᕆᐊᒃᑲᓂᕈᒪᒍᕕᑦ.

ᐅᑭᐅᒃᑯᑦ
ᐊᑦᑑᐸᓇᒥ ᓈᕝᕗᐊᓇᒧᑦ

ᑕᒫᓂᓕᖅᑐᓗᒍ ᐊᐅᔪᐃᑦᑐᖅ ᑲᓇᑕᒥ ᒥᖑᐃᖅᓯᕕᒻᒨᕆᒃᑯᕕᑦ ᐱᐅᓂᖅᓴᖅ ᒫᓇ. ᓂᓪᓚᓯᑦᑐᓂ, ᑖᕆᓇᕈᔪᓚᓲᖑᓪᓗᓂ ᐱᔭᕆᐊᑐᓗᐊᖅᑐᖅ ᐅᑭᐅᓕᖅᑐᓂ ᐃᕆᕐᕋᓱᕆᐊᕐᓗ ᐊᔪᕐᓇᓂᖅᓴᐅᓪᓗᓂ ᑐᐱᖅᓯᒪᓇᔮᕐᕕᔅᓴᐅᓐᖏᑦᑐᖅ, ᐊᑦᑕᓇᖅᑐᖅ ᐊᒻᒪᓗ ᐊᔪᕐᓇᒃᓴᑦᑎᐊᖅᑐᓂ. ᖁᐊᖅᓯᒪᓕᖅᑎᓪᓗᒍ, ᓯᕿᙵᒃᑯᕕᔅᓴᖅ ᐅᓪᓗᒧᑦ ᐊᑕᐅᓯᕐᒧᑦ ᑲᓇᑕᐅᑉ ᒥᖑᐃᖅᓯᕐᕕᖓᓄᑦ.

ᐊᔾᔨᓕᐅᕆᓯᒪᔪᖅ: ᒥᖑᐃᖅᓯᕐᕕᒃ ᑲᓇᑕᒥ

***ᐊᔪᕐᓇᑦᑎᐊᖅᑐᖅ ᑲᓇᑕᐅᑉ ᒥᖑᐃᖅᓯᕕᖓᓅᓇᐊᖓ ᐊᒻᒪᓗ ᐸᓐᓂᖅᑑᒧᑦ ᐱᓯᓪᓗᓂ ᐅᕝᕙᙳᓐᓃᑦ ᓯᕿᕐᓗᓂ ᖃᖓᑐᐃᓐᓇᑦᑎᐊᖅ ᐊᕐᕌᒍᑉ ᐃᓗᐊᓂ. ᑭᓯᐊᓂᓕ, ᐅᓇ ᐃᓚᒋᐊᕈᑕᐅᓚᖓᔪᖅ ᐃᓄᐃᓭᓇᓗᒍ 32 ᑮᓚᒥᑕᐃᑦ ᐅᖓᓯᓐᓂᖓᑦ ᐃᕙᑦ ᐊᐅᓪᓚᕐᓂᖓᓄᑦ. ᐊᐅᓪᓚᕈᔾᔨᔾᖃᕐᑯᔨᕗᒍᑦ ᐃᓄᒋᐊᑦᑎᓪᓗᓯ ᓄᓇᓕᓐᓄᑭᔾᔭᐅᓗᓯ ᑲᓇᑕᒥ ᒥᖑᐃᖅᓯᕕᖓᓅᕐᓗᓯ.**

ᐊᐅᔪᐃᑦᑐᖅ ᑲᓇᑕᐅᑉ ᒥᕐᕈᐃᖅᓯᕐᕕᖕᒋᓅᓂᖅ

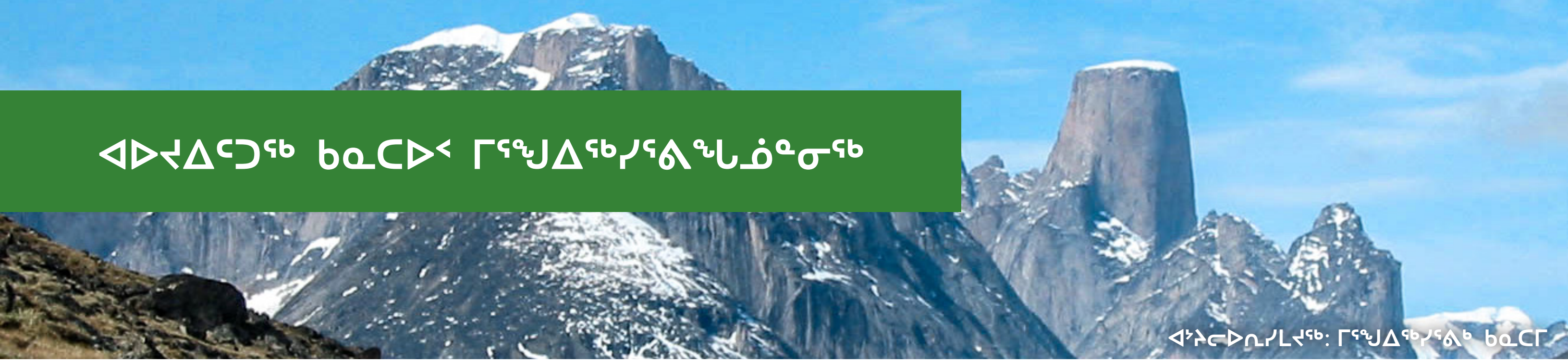

ᐋᔾᔨᓕᐅᕆᓯᒪᔪᖅ: ᒥᕐᕈᐃᖅᓯᕐᕕᒃ ᑲᓇᑕᒥ

ᓱᓇᒃᑯᑖᕐᓂᑦ

ᐊᐅᓪᓚᑎᑦᑎᓂᐊᕈᕕᑦ ᑲᓇᑕᐅᑉ

ᓯᓚᑖᓂ, ᒥᓵᐅᓴᓐᙳᐊᕋᔭᖅᑲᑦ

ᐱᓇᓱᐊᕈᓯᕐᓄᑦ ᐱᖓᓲᔪᖅᑐᓄᑦ

ᑎᑭᒍᓱᐊᕋᔭᕐᖓᑦ

ᓯᓚᑖᓃᓐᖔᖅᑎᓪᓗᒍ.

ᖃᖓᑕᓲᒃᑯᑦ ᐃᓄᒫᒨᕐᓗᓂ

ᑲᓇᑕᒥ ᐅᑭᐅᖅᑕᖅᑐᒥ (Canadian North) ᐸᓂᖅᑑᓕᐊᓲᖅ ᕿᑭᖅᑕᕐᔪᐊᒧᓪᓗ ᐃᖃᓗᑦᑎᒨᖅᑐᓂ ᐋᑐᕚᒥ, ᒫᓐᑐᕆᐊᒥ ᔮᐊᓗᓇᐃᒥᓗ.

ᑲᓇᑕᐅᑉ ᐅᑭᐅᖅᑕᖅᑐᖓᓂ (Canadian North)

ᐅᖄᓚᐅᑎᖓ: 1-800-267-1247
ᖃᕋᓴᐅᔭᒃᑯᑦ ᑐᕌᕈᑎᖓ: contact@canadiannorth.com
ᖃᕋᓴᐅᔭᒃᑯᑦ ᑐᑭᓯᒋᐊᕈᑎᖓ: www.canadiannorth.com

ᓯᓚᐅᑉ ᖃᓄᐃᓐᓂᖓ ᐅᑭᐅᖅᑕᕐᑐᒥᒃ ᖃᖓᑕᓲᖅ ᓇᓗᓇᖅᑕᑦᑐᖅ. ᑭᖓᕙᓯᕆᐊᑦᑕᐅᖅᑕᕐᓗᓂ ᐅᓪᓗᓄ 3-5 ᐅᓪᓗᓂᒃ ᐅᕙᓅᓐᓃᑦ ᓄᖅᑎᐊᒻᒪᕆᒃᐸᒡᓗᑎᒃ ᐸᕐᓇᕐᓂᕆᔭᐃᑦ.

ᐅᑐᕆᐊᓇᖅᑐᓂ ᓇᓵᕈᕕᑦ ᐊᐅᓪᓚᕐᓗᑎᑦ

ᐃᖏᕐᕋᔪᓕᕆᔾᔪᑦ ᑲᓇᑕᒥ ᐊᒥᓱᓂᑦ ᒪᓕᒐᖅᖓᑕ ᐊᐅᓪᓚᕈᑦᔨᓂᐊᕐᓗᓂ ᓱᐳᔩᕐᓂᑦ ᐅᖅᓱᓴᙱᓐᓂᓪᓗ. ᖃᓄᖅ ᕙᖅᑲᖅᓯᒪᒋᐊᖃᕐᒪᖔᑕ ᓇᓵᕐᓂᐊᕐᓗᒋᑦ ᖃᖓᑕᓲᒃᑯᑦ ᖃᐅᔨᒋᐊᕐᓗᑎᑦ ᐅᕙᖓ ᖃᕋᓴᐅᔭᒃᑯᑦ: **tc.canada.ca/en/aviation/transportation-dangerous-goods-aircraft**. ᐊᐱᖅᑯᑎᔅᖃᕐᓂᕈᕕᑦ ᑕᒪᒃᑯᐊ ᒪᓕᒐᐃᑦ ᒥᔅᓴᓄᑦ ᖃᐅᔨᓴᖅᑎᒥᑦ ᐊᐱᕆᔪᓐᓇᖅᑐᑎᑦ ᓄᓇᓕᔅᓯᓐᓂ. ᑎᑎᕋᖅᓯᒪᔪᓂᒃ ᑐᑭᓯᒋᐊᕐᕕᔅᓴᖅᑕᖅᑐᖅ ᐅᕙᓂ: **tc.canada.ca/en/corporate-services/regions**.

ᓄᑖᕐᓂᑦ ᓇᓵᙳᕐᑯᔨᒐᓗᐊᖅᑐᒍᑦ, ᐊᑐᖅᓯᒪᓐᖏᑦᑐᓂ ᓱᐳᔫᕐᓂᑦ ᐊᒻᒪᓗ ᓄᑖᕐᓂᑦ, ᐃᒪᖅᑲᓐᖏᑦᑐᒥᑦ ᐅᖅᓱᐊᓗᒃᑯᕕᙵᓐᓂ ᓇᓵᕈᓇᕋᔭᕋᕕᒋᑦ ᖃᖓᑕᓲᒃᑯᑦ. ᐱᔭᕆᐊᑭᑦᑐᒃᑰᓂᖅᓴᐅᓂᐊᕋᕕᑦ ᖃᖓᑕᓂᓐᓂᑦ, ᓄᓇᓕᓐᓂ ᓱᐳᔪᖅᑖᙳᕈᕕᑦ ᐅᖅᓱᓴᖓᓂᓗ ᐱᐅᓂᖅᓴᖅ ᐱᒋᐊᕐᕕᒋᓂᐊᖅᑕᕐᓂᑦ ᕿᒪᓪᓗᒋᓪᓗ ᐊᑐᖅᓯᒪᓐᖏᑦᑐᑦ ᐅᖅᓱᓴᐃᑦ ᐱᔭᕇᕈᕕᑦ. ᐳᓪᓚᓘᖅᑐᑦ ᖃᑯᖅᑕᐅᓂᕋᖅᑕᑦ ᒑᓯᑦ ᐊᑐᐃᓐᓇᐃᑦ ᓄᓇᓕᓐᓂᑦ. ᐃᓚᖏᓐᓂ ᐳᓪᓚᒨᖅᑐᓂᑦ ᐊᑐᐃᓐᓇᖅᑕᖅᑲᕐᒥᔪᖅ - ᓂᐅᕕᕐᕕᒻᒥ ᓇᒻᒥᓂᖅ ᑐᑭᓯᒋᐊᕈᓐᓇᕐᒥᔪᑎᑦ ᐱᑕᖅᑲᕐᒪᖔᖅ. ᐊᐅᓪᓚᕈᔾᔨᓖᑦ ᑕᒪᒃᑮᓐᓂᒃ ᓄᓇᓖᓐᓂᒃ ᐊᒥᐊᒃᑯᒥᓂᕐᓂᑦ ᐅᖅᓱᖅᓴᓂᑦ ᐳᓪᓚᒨᖅᑐᓂᑦ ᐱᔪᒪᑐᐃᓐᓇᕐᒥᔪᑦ.

ᓇᓄᕐᓂᑦ ᕿᒫᑎᕗᔪᑏᑦ ᐱᖃᑕᐅᓪᓗᑎᒃ ᑎᒻᒥᒃᑮᑦ ᐊᒻᒪᓗ ᓂᓪᓕᐊᑎᕗᔪᑏᑦ ᓂᐱᖅᑯᑦᑐᔪᑦ ᓇᑦᓴᖅᑕᐅᔭᓇᐊᖃᓐᓂᕐᓪᓚᓇᑦᑐᑦ ᖃᖓᑕᔫᒃᑯᖅᑐᓄᑦ. ᒥᕐᕈᐃᓯᕐᕕᓕᓈᑦ ᑲᓇᑕᒥ ᐊᒥᓲᓐᖏᑦᑐᓂᑦ ᐱᖃᖅᐳᑦ ᓇᓄᕐᓂᑦ ᕿᒫᑎᕗᔪᑎᓂᑦ ᐊᑐᖅᑕᐅᑲᐃᓇᕈᓐᓇᖅᑐᓂᑦ ᐳᓚᕋᑎᓄᑦ; ᖃᐅᔨᒋᐊᕈᓐᓇᖅᑐᓯ ᐃᖅᑲᓇᐃᔭᖅᑎᓄᑦ ᐊᑐᐃᓐᓇᖅᑕᖃᕐᒪᖔᑦ. ᓇᓄᕐᓂᑦ ᕿᒫᑎᕗᔪᑏᑦ ᓂᐅᕕᐊᕐᓴᐅᓐᖏᑦᑐᑦ ᓄᓇᓕᖏᓐᓂ ᐸᓂᖅᑑᒥ ᐅᕙᓗ ᕿᑭᖅᑲᖅᔪᐊᒥ, ᐊᒻᒪᓗ ᑎᑭᕚᖑᕆᐊᖅᑲᕐᒪᑕ ᐊᐅᓪᓚᖅᑎᑕᐅᕆᐊᖅᑐᑎᓪᓗ ᓯᕗᓂᖓᓂ ᖃᐅᔨᒃᑲᐃᓯᒪᕆᐊᖅᑐᑎᑦ ᐊᑐᐃᓐᓇᖅᑕᖅᑲᓐᖏᑲᓪᓚᑉᐸᑦ ᑲᓇᑕᒥ ᒥᕐᕈᐃᓯᕐᕕᓕᓈᒃᑯᖏᓐᓂ.

ᐋᔾᔨᓕᐅᕆᓯᒪᔪᖅ: ᒪᐃᑯ ᑕᐃᕕᔅ

ᐊᕕᕐᓇᖅᑐᒃᑯᑦ ᐋᓐᓂᐊᕕᒃᑯᑦ ᐊᐃᔭᖅ ᐊᒻᒪᓗ ᓄᓇᒃᑯᑦ ᐳᓚᕋᖅᐲᑦ

ᓄᓇᒃᑯᑦ ᒐᕙᒪᒃᑯᖏᓐᓄᓐᖔᖅᑐᖅ ᐋᓐᓂᐊᖅᑕᐃᓚᒪᔪᓕᕆᔾᔪᑯᓐᓂ:

ᓄᓇᒃᑯᒻᒥᐅᑕᐅᓐᖏᒃᑯᕕᑦ ᐊᐅᓪᓚᕈᔾᔭᐅᒋᐊᖅᑲᓂᕈᕕᑦ ᑐᐊᕕᕐᓇᑐᒃᑯᑦ ᑕᓖᓐᓂᕐᓂᑦ, ᐊᑭᓕᓇᐊᓕᓕᑦ ᐊᑭᓕᓇᐊᖅᑲᖅᔭᖅᑕᑎᑦ ᐋᓐᓂᐊᕕᓕᐊᖅᑎᑕᐅᕆᐊᖅᑲᕈᕕᑦ. ᐳᓚᕋᖅᐲᑦ ᑐᐊᕕᕐᓇᖅᑑᓇᐊᖅᑲᑦ ᓇᓕᖅᑲᙵᓐᓂ ᑐᓂᓯᔭᐅᒐᔭᖅᑐᑦ ᖃᖓᑕᓲᕐᒧᑦ. ᐃᑲᔫᑎᑕᖅᑲᓐᖏᑦᑐᑦ ᖃᖓᑕᓲᕐᓄᑦ ᐳᓚᕋᖅᑎᓄᑦ ᐅᑎᕐᓂᐊᕐᓗᓂ ᐊᖏᕐᕋᒥᓄᑦ. ᓇᒻᒥᓂᖅ ᖃᖓᑦᑕᐅᓯᓇᐊᖅᑲᖅᑐᑎᑦ ᐅᑎᕈᒪᓕᕈᕕᑦ ᓄᓇᓕᒻᒧᑦ ᓂᐅᕿᕕᒋᓯᒪᔭᕐᓄᑦ. ᓄᓇᒃᑯᑦ ᒐᕙᒪᒃᑯᖏᑦ ᐋᓐᓂᐊᖅᑕᐃᓚᒪᔪᓕᕆᔾᔪᑦ ᓂᐅᕕᖅᑯᔾᔭᒃᑯᑦ ᓇᓪᓚᐅᒃᑯᒦᕐᓂᑦ ᖃᖓᑕᓂᕆᓂᐊᖅᑕᕐᓄᑦ ᓄᓇᒃᑯᒨᓚᐅᖓᕐᓂᕐᓂᑦ. ᐋᓐᓂᐊᖅᑐᓕᕆᓂᖅ ᓄᓇᒃᑯᒥ ᐊᑭᑐᔪᐊᓘᒍᓐᓇᕐᖓᑦ. ᐸᕐᓇᓯᒪᒋᐊᖅᑲᕐᔪᑎᑦ ᑐᐊᕕᕐᓇᖅᑐᓕᕆᓂᕐᒧᑦ.

ᐊᔾᔨᓕᐅᕆᓯᒪᔪᖅ: ᒥᕐᔪᐃᖅᓯᕝᕕᒃ ᑲᓇᑕᒥ

ᓄᓇᓕᓐᓂᑦ ᐊᐅᓪᓚᕈᑏᑦ

ᐳᓚᕋᕐᑏᑦ ᓇᖏᓂᖅ ᐃᖏᕋᕐᔪᑎᒋᓂᐊᕐᑕᖏᓐᓂᒃ ᐋᕿᒃᓱᐃᒋᐊᓕᑦ ᐊᐅᔨᑦᑐᖅ ᒥᕐᔫᐃᕐᓯᕝᕙᐊᓄᑦ ᐅᖓᒧᑦ ᐅᑎᒧᑦᑐ ᓇᖏᓂᕐᑯᑎᓕᖏᒃ ᓚᐃᓴᖅᓯᓚᒻᒥᑦ ᐃᓚᖃᕐᑐᑎᕐ. ᐊᐅᓪᓚᕈᑎᖃᖅᑎᑕᐅᔪᓐᓇᖅᑐᑦ ᐸᖕᓂᕐᑑᕐᒥᑦ ᐅᖅᕙᓘᓐᓃᒃ ᕿᑭᕐᑕᕐᔪᐊᕐᒥᑦ ᐊᑐᖅᑕᐅᓗᑎᒃ ᓚᐃᓴᖅᓯᓖᑦ ᓄᓇᖃᖅᑐᑦ ᑕᒫᓂ. ᐊᐅᓪᓛᕈᕐᕌᕈ, ᐃᖏᕋᕐᔪᑎᑐᐊᓂᑦ ᐱᔾᑎᕋᐅᑎᓖᑦ, ᒥᕐᔫᐃᓯᕝᕕᓚᐊᕈᕐᕋᔪᓇᖅᑐᑦ ᐅᖓᒧᑦ ᐅᑎᒧᑦᑐ ᑭᓯᐊᓂ ᐅᒥᐊᒃᑯᑦ ᓯᕿᑰᒃᑯᓘᓐᓃᑦ, ᓯᓚ ᒪᓕᑦᑐᒍ ᑐᓯᕋᖅᑕᑎᑦᑐ ᒪᓕᒃᑐᒋᑦ.

ᑐᑭᓯᒋᐊᕈᑦ: ᐊᐅᓚᕈᕐᔫᑦ ᓚᐃᓴᖅᓯᖃᓄᐊᓖᑦ ᑲᓇᑕᒥ ᒥᕐᔫᐃᓯᕝᕕᖏᓐᓂ ᓇᖏᓂᕐᑯᑎᓖᑦ ᐅᓯᓂᐊᕈᑎᒃ ᐳᓖᕐᑎᓂᒃ ᒥᕐᔫᐃᓯᕝᕕᖑᑦ. ᐊᑎᖅᑲᕝᕕᖏᑦ ᓚᐃᓴᖅᓯᓖᑦ ᓇᖏᓂᕐᑯᑎᓖᑦ ᐊᓯᕐᕋᐅᐃᓐᓇᖅᓄᐊᓖᑦ ᖄᖓᐅᐃᓐᓇᖅ ᑐᓴᕐᑎᑦᑎᓇᑎᒃ. ᖄᐅᔨᒋᐊᖅᓇᑦ ᐊᐅᔨᐃᑦᑐᖅ ᒥᕐᔫᐃᓯᕝᕕᓚᖅᓈᑦ ᐃᖄᓇᐃᔭᕐᑎᖏᓐᓄᑦ ᑭᑐᑦ ᓇᖏᓂᕐᑯᑎᓖᑦ ᓚᐃᓴᖅᓯᖃᕐᒪᖔ.

ᐸᓐᓂᖅᑑᖅ

PEO ᐱᔾᑎᕋᖅᑏᑦ
ᐅᖄᓚᐅᑎᖓ: (867) 473-4060
ᖃᕋᓴᐅᔭᒃᑯᑦ ᑐᕌᕈᑎᖓ:
peterkilabuk2007@gmail.com
www.kilabukoutfitting.com

ᕿᑭᖅᑕᕐᔪᐊᖅ

ᓄᓇᕗᒻᒦᑦᑐᓄᑦ ᐊᐅᓪᓚᕈᔾᔩᑦ
ᐅᖄᓚᐅᑎᖓ: (867) 927-8518
ᖃᕋᓴᐅᔭᒃᑯᑦ ᑐᕌᕈᑎᖓ:
billy_arnaquq@qiniq.com

ᐊᔾᔨᓕᐅᕆᓯᒪᔪᖅ: ᒪᓐᔪ ᕋᕝᑐᕋ

ᐳᓚᕋᖅᑐᓕᕆᔾᔪᑦ ᑳᐸᓂᐅᔪᑦ

ᐃᓚᒌᑦᑐᓯ ᐊᐅᓪᓚᕈᔾᔨᔾᔨᖃᕐᑐᓯ ᐱᕝᕕᕈᒪᒍᑦ, ᖃᐅᔨᒋᐊᕐᑐᑎᑦ ᐳᓚᕋᖅᑎᓄᑦ ᑳᐸᓂᐅᔪᓄᑦ ᐊᑖᓃᑦᑐᓄᑦ. ᑎᑎᕋᖅᓯᒪᔪᑦ ᑕᒪᒃᑯᐊ ᐊᐅᓚᑦᑎᔾᔩᑦ ᒫᓇᓕᐅᓴᐅᓐᖏᑐᐃᓐᓇᖅᑐᐊᓚᒃ ᑎᑎᖅᓯᒪᔪᑦ. ᖃᐅᔨᒋᐊᕐᑐᑎᑦ ᐊᐅᔨᐃᑦᑐᖅ ᑲᓇᑕᒥ ᒥᕐᔫᐃᖅᓯᕝᕕᖓᑕ ᐃᖅᑲᓇᐃᔭᖅᑎᖓᓐᓄᑦ ᐅᓪᓗᒥᓕᓴᕐᓂᑦ ᐱᔪᒪᒍᑎᑦ ᓚᐃᓴᔅᓯᓕᓐᓂᒃ.

ᐊᔾᔨᓕᐅᕆᓯᒪᔪᖅ: ᒪᓐᔪ ᕋᕝᑐᕋ

ᐊᐅᓪᓚᕈᔾᔩᑦ ᐅᑭᐅᖅᑕᖅᑐᒥ (Arctic Kingdom Polar Expeditions Inc.)
ᐃᖃᓗᐃᑦ, ᓄᓇᕗᑦ
ᐊᑭᖃᓐᖏᑦᑐᒃᑯᑦ: 1-888-737-6818
adventures@arctickingdom.com
www.arctickingdom.com

ᐃᓄᒃᐸᒃ ᐊᐅᓪᓚᕈᔾᔩᑦ
ᐃᖃᓗᐃᑦ, ᓄᓇᕗᑦ
ᐅᖄᓚᐅᑎᖓ: (867) 222-6489
ᖃᕋᓴᐅᔭᒃᑯᑦ ᑐᕌᕈᑎᖓ:
info@inukpakoutfitting.ca
www.inukpakoutfitting.ca

ᐅᐊᓐᓂᕐᑐᒥᑦ ᐊᓄᓂᐅᑉ ᐊᐅᓪᓚᐅᔾᔩᑦ (NorthWinds Arctic Adventures)
ᐃᖃᓗᐃᑦ, ᓄᓇᕗᑦ
ᐅᖄᓚᐅᑎᖓ: (867) 223-0551
northwindsexpeditions@gmail.com
www.northwindsexpeditions.com

ᓄᓇᑐᐃᓐᓇᕐᒥ ᐊᑐᕐᑕᐅᕙᑦᑐᑦ (A Wilder Experience)
ᓴᐃᓐᑦ ᔫᓐᓵ, ᓂᐅᕚᐅᓐᓛᓐ
ᐅᖄᓚᐅᑎᖓ: (709) 325-3616
info@awilderexperience.com
www.awilderexperience.com

ᐊᐅᓪᓚᕈᔾᔩᑦ (Black Feather)
ᓯᑯᐃᑦ (Seguin), ᐊᓐᑎᐅᕆᔪ
ᐊᑭᖃᓐᖏᑦᑐᖅ: 1-888-849-7668
ᐅᖄᓚᐅᑎᖓ: (705) 746-1372
info@blackfeather.com
www.blackfeather.com

ᑯᐊᒃ ᐊᐅᓪᓚᕈᔾᔩᑦ (Quark Expeditions)
ᐅᖄᓚᐅᑎᖓ: (802) 490-7533
ᐊᑭᖃᓐᖏᑦᑐᒃᑯᑦ: 1-866-252-6668
ᖃᕋᓴᐅᔭᒃᑯᑦ ᑐᕌᕈᑎᖓ:
explore@quarkexpeditions.com
www.quarkexpeditions.com

ᑲᐅᕋᕙᓂᐊᒃᑯᑦ (Karavaniers)
ᒪᓐᑐᕆᐊᒥ (QC)
ᐅᖄᓚᐅᑎᖓ: (514) 291-6767
expeditions@karavaniers.com
www.karavaniers.com

ᓄᓇᓕᖕᓂᑦ ᑐᑭᓯᖏᐊᕐᕕᔅᓴᐃᑦ

ᐊᔾᔨᓕᐅᕆᓯᒪᔪᖅ: ᐹᑉ ᐳᕆᑕᓐ

ᐸᖕᓂᖅᑐᖅ

ᓂᐅᕕᕐᕕᖓ

ᓂᐅᕕᕐᕕᒃ (Northern Store)
ᐅᖄᓚᐅᑎᖓ: (867) 473-8935

ᐅᑭᐅᖅᑕᖅᑐᒥ ᑯᐊᐸᒃᑯᑦ
ᐅᖄᓚᐅᑎᖓ: (867) 473-8936

ᑐᑭᓯᒋᐊᕐᕕᒃ

ᐳᓚᕋᕐᕕᒃ ᐊᒥᒫᓕᒃ ᑕᑯᔭᒐᖅᑲᕐᕕᒃ
ᐅᖄᓚᐅᑎᖓ: (867) 473-8737
ᖃᕋᓴᐅᔭᒃᑯᑦ ᑐᕌᕈᑎᖓ:
dnowyuk@gov.nu.ca

ᐸᖕᓂᖅᑑᑉ ᕼᐊᒻᒪᓚᒃᑯᖏᑦ
ᐅᖄᓚᐅᑎᖓ: (867) 473-8953
www.pangnirtung.ca

ᑐᔪᕐᒥᕖᑦ

ᐊᐅᔪᐃᑦᑐᖅ ᑐᔪᕐᒥᕕᒃ ᓂᕆᕕᓪᓗ
ᐅᖄᓚᐅᑎᖓ: (867) 473-8955
ᓱᒃᑲᔪᒃᑰᕈᑎᖓ: (867) 473-8611
ᖃᕋᓴᐅᔭᒃᑯᑦ ᑐᕌᕈᑎᖓ:
auyuittuqlodge@innsnorth.coop

ᐸᖕᓂᖅᑐᖅ ᑲᖏᖅᑐᐊᓗᒻᒥ ᓯᓂᑦᑕᕐᕕᒃ
ᐅᖄᓚᐅᑎᖓ: (867) 473-8039
ᐅᖄᓚᐅᑎᕋᓛᖅ: (867) 473-1644
beconnected.services@gmail.com
www.beconnectedservices.ca

ᐱᓯᒃᑎᓄᑦ ᑐᓐᖓᕕᒃ ᐅᑭᐅᖅᑕᖅᑐᒥ ᑐᐱᕕᒃ
ᐱᔾᑎᖃᖅᑕᐃᖏᓐᓇᖏᑦᑐᑦ.

ᓴᓇᙳᐊᖅᑏᑦ

ᐅᖅᑯᕐᒥᐅᑦ ᓴᓇᙳᐊᓕᕐᓂᑦ ᓂᐅᕕᐊᔅᓴᖅᓰᑦ
ᐅᖄᓚᐅᑎᖓ: (867) 473-8669
www.uqqurmiut.ca

ᕿᑭᖅᑕᕐᔪᐊᖅ

ᓂᐅᕕᕐᕕᖓ

ᓂᐅᕕᕐᕕᒃ (Northern Store)
ᐅᖄᓚᐅᑎᖓ: (867) 927-8917

ᑐᓗᒐᖅ ᑯᐊᐸ
ᐅᖄᓚᐅᑎᖓ: (867) 927-8031

ᑐᑭᓯᒋᐊᕐᕕᒃ

ᐱᖅᑲᓗᔭᐅᔭᖅ ᑲᑎᕝᕕᒃ
ᐅᖄᓚᐅᑎᖓ: (867) 927-8616
ᖃᕋᓴᐅᔭᒃᑯᑦ ᑐᕌᕈᑎᖓ: qik_
tourismcoordinator@hotmail.com

ᕿᑭᖅᑕᕐᔪᐊᑉ ᕼᐊᒻᒪᓚᒃᑯᖏᑦ
ᐅᖄᓚᐅᑎᖓ: (867) 927-8832
ᓱᒃᑲᔪᒃᑰᕈᑎᖓ: (867) 927-8120
ᖃᕋᓴᐅᔭᒃᑯᑦ ᑐᕌᕈᑎᖓ:
qikrecp@qiniq.com

ᑐᔪᕐᒥᕖᑦ

ᑐᓗᒐᖅ ᑐᔪᕐᒥᕕᒃ
ᐅᖄᓚᐅᑎᖓ: (867) 927-8874
ᓱᒃᑲᔪᒃᑰᕈᑎᖓ: (867) 927-8044
tulugak@innsnorth.coop

ᓯᑯ ᑐᔪᕐᒥᕕᒃ
ᐅᖄᓚᐅᑎᖓ: (867) 927-8111 (ᓯᓂᒃᑕᕐᕕᒃ)
ᐅᖄᓚᐅᑎᖓ: (867) 225-1150
(ᐅᖄᓚᐅᑎᕋᓛᖅ ᓈᓴᐅᑎᖓ)
ᐅᖄᓚᐅᑎᖓ: (867) 528-0106
(ᐅᖄᓚᐅᑎᕋᓛᖅ ᓈᓴᐅᑎᖓ)

ᕿᒃ ᑐᔪᕐᒥᕕᒃ
ᐋᓚ ᑰᓂᓘᓯ
ᐅᖄᓚᐅᑎᖓ: (867) 927-8693
ᐅᖄᓚᐅᑎᖓ: (867) 927-8832
(ᐃᖃᓇᐃᔭᕐᕕᐅᑉ ᐅᖄᓚᐅᑎᖓ)
ᐅᖄᓚᐅᑎᖓ: (867) 222-4401
(ᐅᖄᓚᐅᑎᕋᓛᖅ ᓈᓴᐅᑎᖓ)
ᖃᕋᓴᐅᔭᒃᑯᑦ ᑐᕌᕈᑎᖓ:
Email: qiklodge@gmail.com

ᐊᓯᖏᑦ ᑐᑭᓯᒋᐊᕐᕖᑦ

**ᒥᖑᐃᓯᕐᕕᑦ - ᓄᓇᕗᑦ
ᐅᑭᐅᖅᑕᖅᑐᒥ ᒥᖑᐃᖅᓯᕐᕖᑦ**
www.nunavutparks.com

ᓄᓇᕗᒻᒨᕐᓂᖅ
www.destinationnunavut.ca

ᓄᓇᕗᒻᒨᖅᑐᑦ
www.travelnunavut.ca

ᐃᖏᕐᕋᔪᓕᕆᔾᒃᑯᑦ ᑲᓇᑕᒥ
www.tc.canada.ca

ᐸᖕᓂᖅᑑᑉ ᐅᓕᑦᑕᕐᓂᖏᑦ/ᑎᓂᑦᑕᕐᓂᖏᑦ
waterlevels.gc.ca/eng/station?sid=4029

ᕿᑭᖅᑕᕐᔪᐊᑉ ᐅᓕᑦᑕᕐᓂᖏᑦ/ ᑎᓂᑦᑕᕐᓂᖏᑦ
waterlevels.gc.ca/eng/station?sid=3980

ᐸᖕᓂᖅᑑᑉ ᓯᓚᖓᓂᐊᖅᑎᖓ
weather.gc.ca/city/pages/nu-7_metric_e.html

ᕿᑭᖅᑕᕐᔪᐊᑉ ᓯᓚᖓᓂᐊᕐᕕᖓ
weather.gc.ca/city/pages/nu-5_metric_e.html

ᕿᑭᖅᑕᓂ ᐃᓄᐃᑦ ᑲᑐᔾᔨᖃᑎᒌᑦ
ᐅᖄᓚᐅᑎᖓ: 1-800-667-2742
ᖃᕋᓴᐅᔭᒃᑯᑦ ᑐᕌᕈᑎᖓ: info@qia.ca
ᖃᕋᓴᐅᔭᒃᑯᑦ ᑐᑭᓯᒋᐊᕈᑎᖓ: www.qia.ca

ᐊᔾᔨᓕᐅᕆᓯᒪᔪᖅ: ᐹᑉ ᐳᕆᑕᓐ

ᓄᓇᓐᖑᐊᑦ

ᐊᔾᔨᓕᐅᕆᓯᒪᔪᖅ: ᑐᐊ ᓯᔫᕗᑦ

ᓇᓗᓇᐃᔭᖅᓯᒪᔪᓂᑦ ᓄᓇᓐᖑᐊᖅᑕᓕ ᐊᑮᓱᒃ ᐊᖅᑯᑎᖓᓐᓄᑦ ᓂᐅᕕᕈᓐᓇᖅᑐᑎᑦ ᒥᕐᖑᐃᖅᓯᕐᕕᖓᓐᓂ ᑲᓇᑕᐅᑉ ᐊᓪᓚᕕᖓᓐᓂ ᐊᒻᒪᓗ ᓴᓇᔨᓂᒃ ᐅᕙᓐᖓᑦ (**www.chrismar.com**).

ᐊᓯᐊᓄᕐᓂᐊᕐᓂᕈᕕᑦ ᐊᑮᓱᒃ ᐊᖅᑯᑎᖓᒍᑦ, ᓂᐅᕕᓇᐊᖅᑲᖅᑐᑎᑦ ᓄᓇᓐᖑᐊᕐᓂᑦ ᓄᓇᕗᒻᒨᓕᐅᓐᖏᓂᕐᓂᑦ. ᑐᑭᓯᐊᒃᑳᓐᓂᕈᓐᓇᖅᑐᑎᑦ ᓇᑭᑦ ᓄᓇᓐᖑᐊᖅᑖᕈᓐᓇᕐᒪᖔᖅᐱᑦ ᑲᓇᑕᒥ ᓄᓇᓕᓂᓂᕐᒧᑦ ᑲᓇᑕᒥ ᖃᕋᓴᐅᔭᒃᑯᑦ ᑐᑭᓯᐊᕐᕕᖓᓐᓂ ᐅᕙᓐᖓᑦ: **www.nrcan.gc.ca/maps-tools-and-publications/maps/topographic-maps/10995**.

ᑕᒫᓂᐸᓗᒃ 1:250,000 ᓄᓇᓐᖑᐊᑦ ᐊᐅᔪᐃᑦᑐᖅ ᑲᓇᑕᒥ ᒥᕐᖑᐃᖅᓯᕐᕕᖓᓐᓂ ᑕᒪᓂᑦᑐᖅ: **26-I, 27-A, 26-O, 26-P, 26-J.**

ᓄᓇᓐᖑᐊᖅᑖᑎᑦ ᐅᓪᓗᒥᓕᓴᐃᑦ ᐊᕐᕌᒍᖓᓂ ᐅᖃᖅᓯᒪᔪᑦ ᓄᓇᓐᖑᐊᒥ.

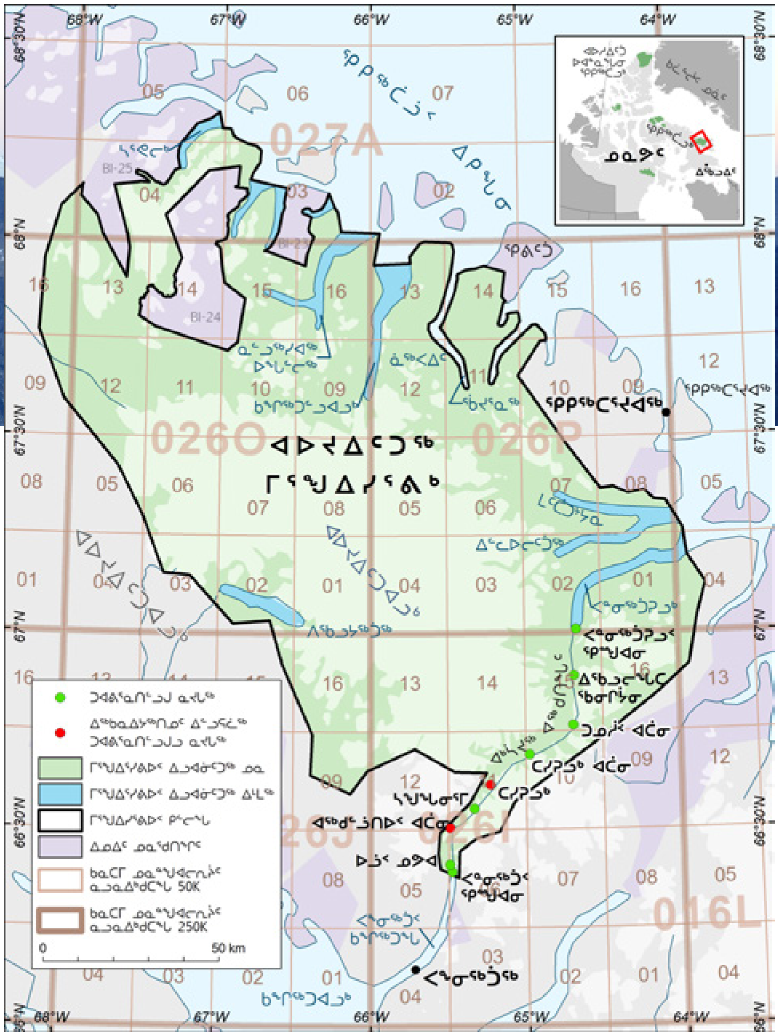

ᐊᖅᑯᑎᖓᓂ ᓇᓂᓯᓇᓯᐊᕐᓂᖅ ᐃᓕᓐᓂᐊᕆᐊᒃᑲᓂᕐᓗ

ᐊᑮᓱᒃ ᐊᖅᑯᑎᖓ ᖃᒪᓂᐊᓘᖅᑑᔭᖅᑐᖅ, ᓴᖑᐃᖅᑐᑎᓪᓗ ᓇᖅᓴᐃᑦ. ᐱᓱᒃᕙᕈᔪᐃᓐᓇᐅᓪᓗᑎᑦ ᓯᐆᕝᕙᔅᓴᐅᓪᓗᑎᓪᓗ ᓇᓗᓇᐅᕐᑎᑐᑦ ᓇᓗᓇᐃᒃᑯᑎᖃᕈᓐᓇᖅᑐᑎᑦ ᖃᖅᑲᓂᑦ ᓰᕐᓗ ᑰᓐᓂᑦ ᓇᖅᓴᓂᓪᓗ. ᑕᒪᓐᓇ ᓇᐹᖅᑐᖃᓐᖏᑦᑐᖅ ᓇᓗᓇᐅᕐᑎᑎᐊᖅᑐᑦ ᓄᓇᕆᑦ ᐱᓱᓐᓂᕐᓂᑦ ᐊᒻᒪᓗ ᓄᓇᓐᖑᐊᕐᓂᑦ. ᑕᐃᒪᓕ, ᓇᒦᓐᓂᕐᓂᑦ ᐊᖅᑯᑎᒋᓂᐊᖅᑕᓂᓪᓗ ᐱᔭᓇᐊᕈᑦᑐᕈᐃᑦ. ᐊᐅᔭᒃᑯᑦ, ᐊᔅᓯᕈᓐᓇᓛᖅ ᓇᐅᒃᑺᕋᔭᕐᒪᖔᖅᐱᑦ ᐊᐳᑎᒃᑰᕐᓗᓂ ᐃᑳᓇᐊᕐᑲᕐᓂᐅᔪᓪᓗ ᑰᑦ.

ᓯᓂᑦᑕᓇᐊᕐᓂᐊᕈᕕᑦ ᐱᓇᓱᐊᕈᓯᐅᓪᓘᓐᓃᑦ ᓄᓐᖑᐊᓅᕐᓂᐊᕈᕕᑦ ᐱᓯᕆᐊᕐᓗᑎᑦ ᐅᑭᐅᖅᑕᖅᑑᑉ ᓲᑯᓪᓚᓄᑦ ᐸᓐᓂᖅᑑᒥ ᑰᒃᑰᕈᓐᓇᖅᑐᑎᑦ ᑎᓇᐊᕐᒥᑦ ᐊᑎᓕᒻᒥᑦ. ᐊᓯᓐᖏᓐᓂᓪᓕ ᐱᓱᖁᔨᒐᔭᖅᑐᒍᑦ ᐅᐊᓐᓇᓚᓐᓚᒍᑦ ᑰᒃᑯᑦ ᑕᐃᑰᓇ ᐊᑎᓕᓐᓂᑦ ᐅᓗᒃ ᐊᒻᒪᓗ ᓇᖅᓴᐃᑦ ᑕᓯᓐᖓᒍᑦ, ᐊᒻᒪᓗ ᑲᓇᓐᓇᓐᖓᒍᑦ ᓇᖅᓴᐃᑦ ᑕᓯᓐᖓᒍᑦ ᑕᐃᑯᓐᖓ ᐱᓐᖓᓐᓇᓐᖓᒍᑦ ᐸᓐᓂᖅᑑᑉ ᑲᓐᖏᖅᑐᓐᖓᒍᑦ (ᐸᓐᓂᖅᑑᕈᓗᒃ).

ᐊᐅᔪᐃᑦᑐᖅ ᑲᓇᑕᒥ ᒥᕐᖑᐃᖅᓯᕐᕕᒃ ᐃᓗᐊᓃᑦᑐᖅ ᑕᒪᓇᒃᑯᑎᒥ ᓇᓗᓇᐅᕐᑎᑐᖅ. ᑕᒪᓇᒃᑯᑏᑦ (GPS) ᐱᐅᓂᖅᐹᑦ ᓇᒦᓐᓂᕐᓂᑦ ᓇᓗᓇᐃᒃᑯᑏᑦ. ᐹᑕᑖᓐᓂᑦ ᐆᓇᐃᓐᓇᖅᑎᑦᑎᒐᓱᖅᑲᑦᑕᕐᓂᐊᖅᑯᑎᑦ ᐱᔪᓐᓇᐃᓕᒃᑳᓪᓚᑉᐸᑦ. ᓇᓪᓚᐅᒃᑯᒫᒡᒋᕐᓗᑎᓪᓗ ᑕᒪᓇᒃᑯᑎᒥᑦ, ᐹᑕᑖᒃᑲᓂᕐᓂᓪᓗ ᓄᓇᓐᖑᐊᕐᒥᓪᓗ ᐊᑐᕐᓂᐊᖅᑕᕐᓄᑦ. ᐅᑭᐅᖅᑕᖅᑑᑉ ᓯᓚᖓ ᐊᓯᔾᔨᖅᓴᕋᐃᒻᒪᑦ; ᖃᐅᖅᑐᐊᓗᒻᒥᑕᕈᓐᓇᖅᑐᑎᑦ ᖃᖓᑐᐃᓐᓇᑦᑎᐊᖅ ᐊᕐᕌᒍᑉ ᐃᓗᐊᓂ.

ᐊᔾᔨᓕᐅᕆᓯᒪᔪᖅ: ᒪᐃᑯ ᑕᐃᕕᔅ

ᐱᔪᓐᓇᐅᑏᑦ ᐊᑮᓪᓗ

ᐊᔾᔨᓕᐅᕆᓯᒪᔪᖅ: ᒧᕇ-ᐋᓐᑐᕋᐃ ᕝᐃᓚᓐᑯᐊᑦ

ᐸᕐᓇᓯᒪᒍᕕᑦ ᐃᓄᐃᑦ ᓄᓇᖅᑯᑎᖕᒎᕐᓂᐊᕐᓗᑎᑦ, ᖃᐅᔾᓯᕆᐊᖅᑳᕐᓗᑎᑦ ᕿᑭᖅᑕᓂ ᐃᓄᐃᑦ ᑲᑐᔾᔨᖃᑎᒌᖕᒋᓐᓄᑦ ᐅᕗᖓ 1-800-667-2742 ᖃᕋᓴᐅᔭᒃᑯᓪᓘᓐᓃᑦ ᑐᑭᓯᒋᐊᕐᓗᑎᑦ info@qia.ca ᐊᖏᖅᑕᐅᖅᑳᓇᐊᖅᑲᕐᓂᓐᓂᑦ.

ᐊᔾᔨᓕᐅᕆᓯᒪᔪᖅ: ᒪᐃᑯ ᑕᐃᕙᔅ

ᐱᔪᓐᓇᐅᑏᑦ

ᐱᔪᓐᓇᐅᑎᖃᓇᐊᓕᒃ ᓇᒻᒥᓂᖃᖅᑎᐅᔪᓄᑦ (ᐊᐅᓪᓚᕈᔾᔨᔾᔩᑦ), ᐊᔾᔨᓕᐅᖅᓯᓂᐊᕐᓗᓂ ᐊᐅᓚᓘᕐᓂᑦ ᓂᐅᕕᐊᕐᓯᓂᓪᓗ ᐊᔾᔨᓕᐅᓇᓂᐊᕐᓗᓂ, ᖃᐅᔾᓴᕐᓗᓂ, ᒥᓐᓂᐊᕐᓗᓂ, ᑐᖅᑯᐃᓂᐊᕐᓗᓂ ᑐᐱᕐᕕᖃᕐᓂᐊᕐᓗᓂᓗ ᐃᓄᑭᐊᓐᓄᑦ, ᐊᒻᒪᓗ ᐅᓯᓂᐊᕐᓗᓂ ᖁᑭᐅᑎᓂᒃ ᑲᓇᑕᐅᑉ ᒥᕐᖑᐃᖅᓯᕐᕕᖓᑦ ᓯᕗᓂᖓᓂ ᑕᒪᓐᓇ ᑲᒪᒋᔭᓇᐊᓕᒃ (ᐃᓚᖓᑦ ᐱᔪᓐᓇᐅᑏᑦ ᐅᓪᓗᓄᑦ 90-ᓄᑦ ᑲᒪᒋᔭᐅᓇᓯᐊᓲᖑᒻᒪᑕ ᐅᖓᑖᓄᓪᓘᓐᓃᑦ). ᖃᐅᔾᓴᕐᓂᐊᕐᓗᓂ ᐱᔪᓐᓇᐅᑎᖃᓇᐊᓕᒃ ᐅᑭᐅᒃᑯᑦ ᐅᐱᕐᖔᒃᑯᓪᓗ. ᑐᑭᓯᒋᐊᒃᑲᓐᓂᕈᒪᓐᓂᕈᕕᑦ ᑐᔅᓴᕋᐅᑏᑦ ᒥᔅᓴᓄᑦ, ᐊᐅᔪᐃᑦᑐᖅ ᑲᓇᑕᒥ ᒥᕐᖑᐃᖅᓯᕐᕕᒥ ᐃᖅᑲᓇᐃᔭᖅᑎᖏᑦ ᖃᐅᔨᒋᐊᕐᓗᑎᑦ.

ᐊᑭᓕᓇᐊᓛᑦ

ᒥᕐᖑᐃᖅᓯᕐᕕᒥ ᐃᓯᕐᓂᐊᕐᓗᓂ ᐊᑭᓖᕆᐊᓕᒃ ᑲᓇᑕᐅᑉ ᒥᕐᖑᐃᖅᓯᕐᕕᖏᓐᓄᑦ. ᑮᓇᐅᔭᐃᑦ ᒥᕐᖑᐃᖅᓯᕐᕕᒥ ᐃᓯᖅᑕᐅᔪᓄᑦ ᐊᑭᖏᑦ ᓄᐊᑕᐅᓯᑦ ᐊᑐᖅᑕᐅᔪᒫᖅᑐᑎᑦ ᒥᓐᖑᐃᖅᓯᕐᕕᐅᑉ ᐃᓗᐊᓄᑦ. ᑕᐃᒪᓕ ᒥᕐᖑᐃᖅᓯᕐᕕᓕᐊᕋᐃᒐᕕᑦ ᓯᕗᓂᔅᓴᓄᑦ ᐃᑲᔪᖅᑐᑎᑦ – ᖃᓄᐃᑦᑑᓂᖕᖓᓂᓗ ᐊᓯᔾᔨᖅᑕᐅᖁᔭᐅᓇᓂ ᑭᖑᕚᑦᑐᓄᑦ ᑐᕌᖓᑕ.

ᐅᑭᐅᖅᑕᖅᑐᒥ ᓄᓇᒥ ᑐᐱᖅᓯᒪᓂᖅ ᐊᐅᓪᓚᖅᓯᒪᔪᓄᑦ ᐊᑭᖏᑦ ᑲᓇᑕᒥ ᒥᕐᖑᐃᖅᓯᕐᕕᒥ ᓄᓇᕗᒻᒥ. ᐊᑭᖏᑦ ᐊᑭᓕᖅᑕᐅᔅᓴᐃᓐᓇᓇᓛᑦ ᐊᑎᓕᐅᖅᑎᑦᑐᒋᑦ ᐃᓕᓐᓂᐊᖅᑎᑕᐅᑎᑦᑐᒋᑦᑐ:	
$16.00	ᐅᑦᑐᒧ ᐊᑕᐅᓯᕐᒧᑦ/ᐃᓄᒃ (ᓯᓂᑦᑕᕐᒋᑦᑐᖅ)
$33.25	ᐅᓐᓄ ᐊᑕᐅᓯᖅ ᓯᓂᑦᑕᖅᑐᖅ/ᐃᓄᒃ
$231.50	ᐊᕐᕌᒍᓕᒫᒧᑦ ᐊᑐᕈᓐᓇᖅᑐᖅ ᐃᓄᒻᒧᑦ ᐊᑕᐅᓯᕐᒧᑦ (ᐃᓱᓕᕝᕕᔅᓴᖅᑐᓂ ᒫᔾᔨ 31-ᒥ)
ᐊᑭᖃᙱᑦᑐᖅ	ᐅᑭᐅᓕᓐᓄᑦ 17 ᐊᑖᓄᑦ ᐊᑭᖃᓐᖏᑦᑐᑦ

ᐊᕐᕌᒍᓕᒫᓄᑦ ᐊᑐᕈᓐᓇᖅᑐᖅ ᐱᐅᔪᐊᓗᒃ ᑲᑎᑦᑐᒋᑦ ᐱᖓᓲᔪᖅᑐᓄᑦ ᐅᓐᓄᐊᓄᑦ ᐅᖓᑖᓄᓪᓘᓐᓃᑦ ᐃᓚᖃᖅᑐᒍ ᑲᓇᑕᒥ ᒥᕐᖑᐃᖅᓯᕐᕕᒥ ᓯᕗᓂᖓᓂ ᒫᔾᔨ 31. ᐊᐅᓚᕕᒃ, ᐊᐅᔪᐃᑦᑐᖅ, ᐃᕙᕕᒃ, ᓇᕼᐊᓂ, ᖁᑦᑎᓂᖅᐹᖅ, ᓯᕐᒥᓚᒃ, ᑐᒃᑐ ᓄᖑᐃᑦ, ᕗᓐᑐᑦ, ᖃᐅᓯᐃᑦᑐᖅ ᐊᒻᒪᓗ ᐅᒃᑯᓯᒃᓴᓚᒃ ᑲᓇᑕᒥ ᒥᕐᖑᐃᖅᓯᕐᕕᓐᓄᑦ.

ᒥᕐᖑᐃᖅᓯᕐᕕᓕᕆᔨᒃᑯᑦ ᑲᓇᑕᒥ ᓇᓂᓯᓂᖅ ᐃᓯᕈᓐᓇᐅᑎᖏᑦ ᐊᑐᙱᑦᑐᐃᑦ ᑲᓇᑕᐅᑉ ᒥᕐᖑᐃᖅᓯᕐᕕᖏᓐᓄᑦ ᓄᓇᕗᒻᒥ.

ᐊᑎᓕᐅᕆᐊᖃᕐᓃᑦᑕ ᐊᑎᓕᐅᒃᑲᓐᓂᕆᐊᖃᕐᓃᑦᑐ ᐊᓂᓕᕈᕕᑦ

ᐊᔾᔨᓕᐅᕆᔨᒪᔪᖅ: ᒧᕆ-ᐋᓐᑐᕋᐃ ᕿᐃᓚᓐᑯᐊᑦ

ᑲᓇᑕᒥ ᒥᖕᒎᐃᖅᓯᕋᕕᒨᖅᑐᓕᒫᑦ ᐸᓚᕋᖅᐱᑦ ᓄᓇᖁᒥ ᐃᓕᓐᓂᐊᖅᑳᖅᓴᐃᓐᓇᕆᐊᓖᑦ ᐊᒻᒪᓗ ᐊᑎᓕᐅᕐᑐᑎᑦ ᐊᑮᓗᑎᑦᑐ ᐊᑭᖏᓐᓂ ᐃᓯᓚᐅᓐᖏᓐᓂᖏᓐᓂ ᑲᓇᑕᐅᑉ ᒥᖕᒎᐃᖅᓯᕋᕝᕙᓐᓄᑦ ᐊᑎᓕᐅᒃᑲᓂᕐᑐᑎᑦᑐ ᐊᓂᓕᖅᑲᑕ ᒥᖕᒎᐃᖅᓯᕋᕕᒥ.

ᐊᑎᓕᐅᕐᓂᕐᓂᑦ ᐃᓕᓐᓂᐊᖅᑎᑕᐅᓂᕐᓂᑦᑐ ᐅᓂᒃᑳᕐᕕᐅᕙᔭᕐᒥᐊᑎᑦ ᒫᓐᓇᓕᓴᕐᓂᑦ ᐊᖅᑯᑏᑦ ᖃᓄᐃᓕᖓᓂᖏᓐᓂ, ᐊᑦᑕᓇᖅᑕᐃᓕᒪᔫᒋᐊᖃᕐᓂᓐᓂᑦ, ᓯᓚᒥᑦ, ᐃᒪᐃᑦ ᐃᑎᓂᖏᓐᓂ, ᒪᑐᓯᒪᔪᓂᑦ, ᒥᖕᒎᐃᓯᕐᕚᑦ ᒪᓕᒐᖏᓐᓂ, ᓇᓄᖅᓯᓂᕐᒥᑦ, ᐅᐸᑦᑕᐅᒍᒪᔪᓂᒃ, ᐊᖅᑯᑎᐅᕐᑯᔭᐅᔪᓂᒃ ᐊᓯᖏᓐᓂᑦᑐ.

ᐸᕐᓇᓯᒪᔾᔫᕐᑐᑎᑦ ᑐᑭᓯᒋᐊᕈᑎᓂᑦ ᑐᓂᓯᒋᐊᖃᕋᕕᑦ ᐊᑎᓕᐅᕐᓂᐊᖅᑎᑦᑐᑎᑦ:

- ᐊᑏᑦ, ᑐᕌᑏᑦ ᐅᖄᓚᐅᑏᑦᑐ ᐊᑐᓂ ᑲᑎᓐᖓᔪᓄᑦ;
- ᒪᕉᓐᓂᒃ ᐊᑏᓐᓂᒃ ᑐᐊᕕᕐᓇᓯᑉᐸᑦ ᐅᖄᓚᕕᐅᒐᔭᖅᑑᓐᓂᒃ ᐊᑐᓂ ᑲᑎᓐᖓᔪᓂᒃ;
- ᐅᑦᑐᖓᓂ ᐅᐸᑦᑕᕕᑦ (ᐅᑦᑐᖓ ᖃᖓ ᐊᓂᓂᐊᕐᒪᖑᖅᐱᑦ ᒥᖕᒎᐃᖅᓯᕋᕕᒥ);
- ᐊᑏᑦ ᐊᐅᑦᓚᕈᔾᕚᕝᑦᑐ ᐊᑐᕐᓂᐊᖅᑕᑎᑦ;
- ᖃᖓᑕᓂᓇᓂᐊᖅᑕᑎᑦ;
- ᑎᑎᕐᑲᖅᓯᒪᔪᓂᒃ ᓱᓇᒃᑯᑖᑎᑦ ᐊᖏᔩᑏᑦ (ᓲᕐᑐ ᐊᑕᐅᓯᖅ ᐆᔭᐅᔭᖅ ᐃᓅᓐᓄᒃ ᒪᕉᓐᓂᒃ ᐃᓄᖅᑲᕈᓐᓇᖅᑐᒥ ᑐᐱᕐᒥᑦ, ᒪᕐᕉᒃ ᐊᐅᐸᕈᔪᑦᑑᒃ ᑲᓖᑦ, ᐊᑕᐅᓯᖅ ᑐᖑᔪᖅᑐᖅ ᐊᑕᐅᓯᖅ ᐊᐅᐸᖅᑐᖅ ᓇᒻᒪᒃ). ᐱᖃᓯᐅᑎᓗᒋᑦᑐ ᐊᑎᖏᑦ ᓴᓇᔭᐅᒥᓂᕐᓄᑦ ᐊᔪᕐᓇᖏᑉᐸᑦ.
- ᑐᑭᓯᒋᐊᕝᕕᒃ ᐅᖄᓚᐅᑎᕋᑖᓐᓄᑦ ᑕᒻᒪᕆᒃᑯᑎᓐᓄᑦᑐ; ᐊᒻᒪᓗ
- ᖃᓄᐃᓘᕐᓂᐊᕐᒪᖔᖅᐱᑦ ᓇᐅᒃᑰᕐᓂᐊᕐᒪᖔᖅᐱᑦᑐ ᑎᑎᕋᕐᓗᒋᑦ.

ᐊᑎᓕᐅᕆᐊᓕᒃ

- ᖃᐅᔨᒋᐊᕐᓗᑎᑦ ᐊᐅᔨᐃᑦᑐᖅ ᑲᓇᑕᒥ ᒥᖕᒎᐃᖅᓯᕋᕕᐅᑉ ᐃᖅᑲᓇᐃᔭᖅᑎᖓᓐᓄᑦ ᐊᑎᓕᐅᕐᓂᕆᓂᐊᖅᑕᕐᓂᑦ ᐃᓕᓐᓂᐊᕐᓂᕆᓂᐊᖅᑕᓂᑦᑐ ᒪᕉᓐᓄᒃ ᐱᓇᓱᐊᕈᓰᓐᓄᒃ ᐅᖓᑖᓄᑦᑑᓐᓃᑦ ᓯᕗᓂᖓᓂ ᑎᑭᓚᐅᓐᖏᓐᓂᓐᓂᑦ.
- ᐸᕐᓇᓯᒪᓗᑎᑦ ᐃᑲᕐᕋᓐᓂᒃ ᒪᕉᓗᐊᖅᑑᓐᓂᒃ ᒥᖑᐃᖅᓯᕋᕕᐅᑉ ᑲᓇᑕᐅᑉ ᐊᑦᓚᕕᖓᓃᓐᓂᐊᕐᓂᓐᓂᑦ ᐃᓕᓐᓂᐊᖅᑎᑕᐅᕆᐊᖃᕐᓂᓐᓂᑦ, ᐊᑎᓕᐅᕐᑐᑎᑦ ᐊᑮᓗᑎᑦᑐ ᐃᓯᕐᓂᐊᖅᑎᑦᑐᑎᑦ ᒥᖕᒎᐃᖅᓯᕋᒧᑦ.

ᐊᓂᓂᐊᖅᑎᑦᑐᑎᑦ ᐊᑎᓕᐅᕆᐊᖃᕐᓃᑦ

- ᐃᓗᐊᓂ ᐃᑲᕐᕋᐃᑦ 24 ᐊᓂᓯᒪᓕᕈᕕᑦ ᒥᖕᒎᐃᖅᓯᕋᕕᒥ, ᑲᓇᑕᒥ ᒥᖕᒎᐃᖅᓯᕋᕝᕙᑕ ᐊᑦᓚᕝᕙᓂ ᐸᓐᓂᖅᑑᒥ ᕿᑭᖅᑕᕐᔪᐊᒥᔫᓐᓃᑦ ᐊᓂᓂᕐᓄᑦ ᐊᑎᓕᐅᕆᐊᖃᕐᒥᐊᑎᑦ.
- ᑕᐃᑯᓐᖓᕈᓐᓇᖏᒃᑯᕕᑦ, ᐅᖄᓚᓗᑎᑦ ᐊᑦᓚᕝᕙᓐᓄᑦ ᐊᑎᓕᐅᕆᐊᖃᕐᓂᓐᓂᑦ ᓇᓗᓇᐃᖅᓯᓗᑎᑦ ᐊᐅᔨᐃᑦᑐᖅ ᑲᓇᑕᐅᑉ ᒥᖕᒎᐃᖅᓯᕋᕝᕙᑕ ᐃᖅᑲᓇᐃᔭᖅᑎᖓᓐᓄᑦ.
- ᐅᑦᑐᖓᓐᓂ ᐊᓂᒋᐊᖃᕐᓂᓐᓂᑦ ᐊᑎᓕᐅᕆᐊᖃᖅᑐᑎᑦ ᑲᓇᑕᐅᑉ ᒥᖕᒎᐃᖅᓯᕋᕝᕙᖓᓐᓂ ᒥᔅᓴᐅᓴᑦᑐᒍ. ᐊᑎᓕᐅᔅᓴᐃᓐᓇᕆᐊᖃᖅᑐᑎᑦ ᐅᑦᑐᖓᓐᓂ ᐊᓂᒍᕕᑦ ᐊᔪᕐᓇᖏᑉᐸᑦ. **ᑕᐃᒪᐃᓐᖏᒃᑯᕕᑦ ᐃᑲᕐᕋᐃᑦ 48 ᐊᓂᒍᖅᑲᑕ ᐅᑦᑐᖓᓐᓂ ᐊᑎᓕᐅᕆᐊᖃᓚᐅᖅᑎᑦᑐᑎᑦ ᐸᖅᓴᖅᑕᐅᒐᔭᖅᑐᑎᑦ ᒥᖕᒎᐃᖅᓯᕋᕕᐅᑉ ᑲᓇᑕᒥ ᐃᖅᑲᓇᐃᔭᖅᑎᖓᓐᓄᑦ.**

ᐊᔾᔨᓕᐅᕆᔨᒪᔪᖅ: ᐹᐸ ᐳᓇᑕᓐ

ᐊᔾᔨᓕᐅᕆᔨᒪᔪᖅ: ᒪᓐᔪ ᕋᕕᓐᑐᕋ

ᐊᔾᔨᓕᐅᕆᔨᒪᔪᖅ: ᔮᓱᐊ ᐃᐅᓇᒃᓴᓐ

ᐊᔾᔨᓕᐅᕆᓯᒪᔪᖅ: ᒪᐃᑯ ᑕᐃᕕᔅ

ᑰᒻᒥ ᐊᕐᑕᓇᕐᑕᐃᓕᒪᔪᒥᓐᓇᓯᐊᕐᓂᖅ

ᑰᒃᑯᑦ ᐃᑳᕐᑐᓂ ᐅᑐᕈᐊᓇᓂᖅᐹᖑᕐᑲᑕᐅᒻᒪᑦ ᐊᐅᔭᒃᑯᑦ ᐳᓚᕋᖅᑎᓄᑦ. ᑰᒪᓛᑦ ᑰᓪᓗ ᐊᐅᔪᐃᑦᑐᖅ ᑲᓇᑕᒥ ᒥᕐᖑᐃᖅᓯᕖᖓᓐᓂ ᓯᕐᒥᓕᓐᓃᓐᖔᒪᔪᒻᒪᑕ, ᑰᓐᓂᕆᑦ ᐃᖏᕐᕋᓂᖏᓪᓗ ᐊᓯᔨᕐᑲᑦᑕᕐᖓᑕ ᕐᑲᐅᑕᒪᕐ. ᐅᓪᓗᓯᑎᓪᓗᒍ, ᐊᐅᐸᑉᓚᐊᒻᒪᑦ ᓯᕐᒥᓚᒃ ᐅᖅᑰᓯᕙᓪᓚᐊᓚᕐᓂᖓᓐᓂ ᑰᓪᓗ ᑰᒪᓛᓪᓗ ᑰᓐᓂᖅᓴᐅᓚᕆᔫᒻᒪᑕ. ᓯᓚᑑᓚᐅᖅᑐᓂᓪᓗ ᑰᒃᑳᓘᒻᒪᑦ ᐃᖏᕐᕋᓂᖅᓵᓘᓪᓗᑎᓪᓗ ᑰᑦ ᑰᒪᓛᓪᓗ ᐅᓪᓗᒃᑰᑦ. ᐃᑳᕋᓱᐊᕐᓂᐊᕐᑐᓂ ᐊᓱᔾᔨᕐᑲᑦᑕᕐᖓᑕ ᐃᖏᕐᕋᓂᖏᓐᓄᑦ. ᐸᕐᓇᓯᒪᑦᑎᐊᕐᑐᑎᑦ ᐅᑕᖅᑭᑲᐃᓐᓇᕐᑲᑦᑕᕐᑐᑎᑦ ᑰᓐᖏᓂᖅᓴᐅᓚᕋᓱᓐᓂᖓᓐᓂ ᐃᓖᓐᓂᒃᑰᑦ ᐃᑲᕐᕋᑐᐃᓐᓇᐅᓐᖏᑦᑐᑦ ᐅᓪᓗᒐᓚᓐᓄᑦ ᐅᑕᖅᑭᔭᓇᐊᕐᑲᓱᑦ: ᐊᕐᕌᒎᑉ ᐃᓚᖓᓐᓂ ᖃᖓᑕᐅᑎᓪᓗᒍ, ᐃᑎᓂᖅᓴᐅᓱᖑᓪᓗᑎᓪᓗ ᐊᖅᑯᑎᕆᓂᐊᖅᑕᓪᓗ ᐊᑐᕋᕐᓴᐅᓐᖏᑐᐃᓐᓇᓇᐊᕐᑲᓚᖅᑐᓂ, ᐸᕐᓇᓯᒪᔫᕐᑎᐊᕐᑲᑦᑕᕐᓂᐊᖅᑯᓯ.

ᐅᐊᑦᑎᐊᕈ ᑰᓪᓗᐊᓕᕐᑲᑦᑕᕐᓂᑯᑦ: ᐱᓇᓱᐊᕈᓯᖏᓐᓂ ᑭᖑᓪᓕᖅᐹᓂᑦ ᔪᓚᐃᒥ - ᐱᓇᓱᐊᕈᓯᖓᓐᓂ ᓯᕗᓪᓕᖅᐹᒥ ᐋᒡᒌᔅᓯᒥ

ᐅᑭᐅᓂᑦ ᕐᑯᓕᐅᔪᓂᒃ ᐊᓂᒍᖅᑐᓂᒃ, ᐳᓚᕋᖅᑎᓂᑦ ᕐᑲᓄᐃᑦᑐᕐᑲᖅᑲᑦᑕᖅᓯᒪᔪᖅ ᑰᓗᐊᖅᑎᓪᓗᒍ ᐊᐅᔪᐃᑦᑐᖅ ᑲᓇᑕᒥ ᒥᕐᖑᐃᖅᓯᕖᒃ. ᐃᓚᓐᓂᒃᑯᑦ ᒪᑐᔭᐅᑲᐃᓐᓇᓱᖑᒥᔪᑦ, ᐃᑎᓗᐊᕐᓂᖏᓐᓄᑦ ᐅᑐᕈᐊᓇᕐᓂᖅᓴᐅᓚᓱᖑᒻᒪᑕ ᐳᓚᕋᖅᑎᓄᑦ ᑕᐃᑲᓂ ᐊᐅᔪᐃᑦᑐᖅ ᑲᓇᑕᒥ ᒥᕐᖑᐃᖅᓯᕖᒃ ᐱᓇᓱᐊᕈᓯᖓᑦᑕ ᑭᖑᓪᓕᖅᐹᖏᓐᓂ ᔪᓚᐃᒥ ᐊᒻᒪᓗ ᓯᕗᓪᓕᖅᐹᖏᓐᓂ ᐱᓇᓱᐊᕈᓯᕐᒥᑦ ᐋᒡᒌᔅᓯᒥ. ᐳᓚᕋᖅᑎᓂ ᐋᓐᓂᖅᓯᒪᔪᕐᑲᖅᑲᑦᑕᖅᓯᒪᔪᖅ ᐊᓪᓛᒃ ᑐᕐᑯᔪᕐᑲᖅᓯᒪᓪᓗᓂ ᐃᑳᕋᓱᐊᖅᑐᒥ ᐃᑎᓗᐊᖅᑎᓪᓗᒍ. ᐊᓯᖏᑦ ᑭᖑᕙᕆᐊᕈᔾᔭᐅᓯᒪᓪᓗᑎᑦ ᐊᐅᓪᓚᖅᓯᒪᓂᕐᒥᓂᑦ ᐅᕝᕙᓘᓐᓃᑦ ᕿᒫᒋᐊᕐᑲᖅᑐᑎᑦ ᐃᑳᕆᐊᕐᑲᕈᓐᓃᖅᑐᑎᑦ ᐊᔪᕐᓇᓗᐊᕐᓂᖓᓐᓄᑦ. ᐅᖅᑰᓯᑎᓪᓗᒍ ᓯᕐᒥᒃ ᐊᐅᐸᑉᓚᐊᒻᒪᑦ ᓯᓚᓗᒐᓚᑦᑎᓪᓗᒍᓗ ᐃᑎᓂᖅᓴᐅᓚᕆᔫᒻᒪᑕ ᑰᑦ. ᐅᓪᓗᐃᓐᓈᕐᓗᓂ ᐅᕝᕙᓘᓐᓃᑦ ᐅᓐᓄᐊᖏᓐᓈᓇᐊᖅᑐᕐᓗᓂ ᐊᑦᑐᐃᓂᕐᑲᓗᐊᓐᖏᑐᐃᓐᓇᓇᐊᓚᐅᕙᓗᐊᖅ ᐱᓱᑦᑎᓄᑦ ᐃᑎᓕᖅᑎᓪᓗᒋᑦ ᑰᑦ, ᓇᐅᒃᑰᕐᓂᖏᓐᓂ ᒪᓕᑦᑐᑦ. ᐸᕐᓇᓯᒪᔫᕐᑲᑦᑕᓇᐊᓕᒃ ᓯᓚᕐᓂᓗᒻᒥᑦ.

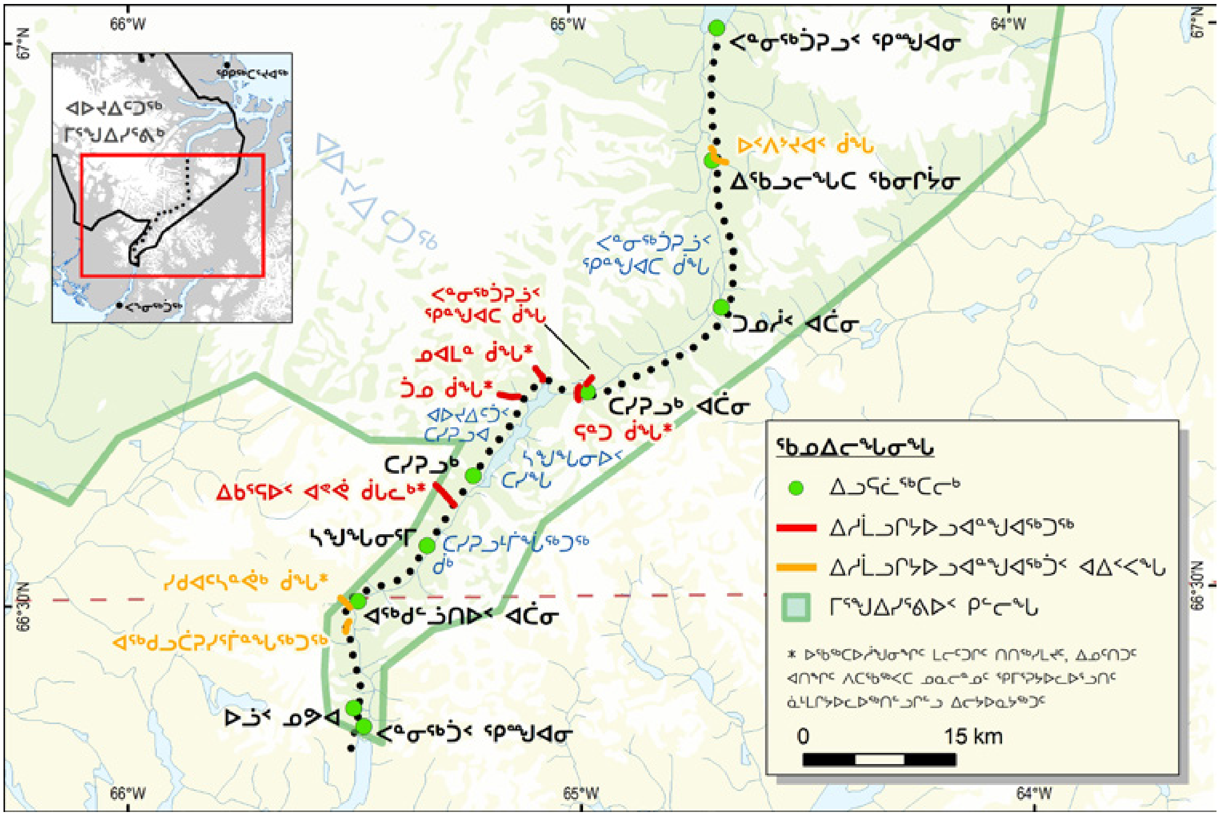

ᑰᑦ ᐊᓯᔾᔨᖅᓴᕋᐃᒻᒪᑕ ᐃᑳᕐᓂᐊᕐᓗᓂ ᐊᒃᓵᔭᒃ ᐊᖅᑯᑎᖓᓐᓂ

ᐊᔾᔨᓕᐅᖅᑎ: ᒪᐃᒃ H. ᑕᐃᕙᕐ

ᑕᒪᕐᒥᒃ ᑯᑦ ᐊᒻᒪ ᑯᒐᓛᑦ ᓇᖏᐊᕐᓇᖅᑐᑦ. ᐃᓚᖏᑦ ᑰᑦ ᐃᖄᒡᓴᐅᖏᑐᐃᓇᕆᐋᓚᑦ ᐃᓚᒋᔭᓯ ᐃᓚᖏᓄᑦ. ᐊᑐᐃᓇᐅᓗᓯ ᐊᓯᒍᕆᐊᖅᑲᕈᓯ ᐅᕙᓗ ᐅᑎᕆᐊᖅᑲᕈᓯ. ᑐᑭᓯᑎᐊᑲᓂᕈᒪᒍᕙᑦ, ᑯᖏᒃ ᐃᖃᖅᓂᐅᑉ ᒥᒃᓵᓄᑦ ᐊᑕᖅᓇᖏᑐᑯᑦ, ᐃᓱᒪᑎᔭᓇᖅᑕᐃᑦ ᐃᓕᓂᐊᓂᖅ ᐃᖄᕋᓱᐊᓂᖅ ᐃᒪᑯᑦ ᓱᑲᔪᒃᑯᑦ ᐊᐅᓚᓚᐅᖏᓐᓂᖅ.

ᑰᖓᒥᒃ ᐃᖄᕋᓱᒡᒍᓂ ᐃᑲᔫᑏᑦ

ᐊᑐᕐᓂᐊᖅᑕᑎᑦ ᐃᓱᒪᒋᒍᒋᑦ

ᑲᒦᑦ
ᐱᓱᖂᑖᑦ ᐊᕿᑐᑦ ᐃᓯᒐᐅᔭᐃᑦ ᐊᑖᖅᑲᖅᑐᑎᑦ ᐃᑦᔪᔪᓂᒃ ᐱᐅᓂᖅᐸᑏᑦ ᐱᓱᒍᑎᒋᑐᒋᑦ ᐅᔭᕋᒃᑎᒍᑦ ᐱᓱᔾᔭᕐᓂᐊᕐᑐᓂ ᐃᓯᒐᖅᑎᑦ ᐸᓂᕐᑐᒥᑎᓂᐊᕐᑕᖏᑦ ᐃᒪᑰᖅᑕᕈᕙᑦ ᐊᒻᒪ ᐊᓪᕐᔨᑎᑦ ᐸᓂᕐᑐᑎᒃ.

ᐱᓱᒍᑎᑯᑖᑦ
ᐱᓱᒃᑯᓂ ᐱᓯᒪᓪᓗᓂ ᑕᑭᔪᒥᒃ ᕿᔪᖕᒥᒃ ᐅᕙᓗ ᓴᕙᖁᔭᖕᒥᒃ ᐱᐅᔪᖅ ᖃᐅᔨᓴᐅᑎᒋᓗᒍ ᐃᒪᐅᑉ ᐃᑎᓂᖓᓂᒃ ᐃᖄᕋᓱᒃᑯᓂ ᑰᖕᒥᒃ ᐊᒻᒪ ᐅᑭᔾᔭᐃᒃᑯᑎᒋᓗᒍ ᐃᑲᖅᑯᓂ.

ᐃᖄᕋᓱᒍᒪᒍᕙᑦ

ᐃᓚᐅᔪᑦ ᐱᔪᓴᕐᓂᖕᒋᑦ
ᐃᓚᒌᔭᓚᒫᑦ ᐃᖄᕋᓱᒍᒪᒍᑎᒃ ᖃᐅᔨᓴᑎᐊᖄᓗᓂ ᐊᑦᓇᕐᓂᖓ ᑐᑭᓯᐅᒪᓗᒍ. ᐊᔪᕐᓂᖅᓴᐃᑦ ᐃᓱᒪᒋᓂᓴᐅᓗᒋᑦ.

ᖃᖓᒃᑯᒃ ᐱᒋᐊᕐᕕᒃᓴᖅ
ᐊᑐᐃᓇᐅᓗᓂ ᐅᑕᕿᔭᕆᐊᕐᑲᓂᖅ ᐃᖅᑲᕋᓄᑦ ᐅᕙᓘᓐᓃᑦ ᐅᓗᓄᑦ ᐃᑎᓂᖓ ᓈᒪᒃᓯᒃᐸᑦ ᐃᓚᕆᒃᑐᓄᑦ ᑕᒪᐃᓄᑦ ᐊᑦᑕᓇᖏᓗᓂ ᐃᖄᕈᓇᕐᓯᕐᑯᓗᑦ. ᓯᓚ ᐅᕐᑰᑎᓗᒍ ᐃᑲᓂᖅᐹᖑᓱᑦ ᐊᑯᓂᖓᓂ 2:00 ᐅᓛᒃᑯᑦ ᐊᒪ 7:00 ᐅᓛᒃᑯᑦ. ᓯᓚᓗᖅᔪᐊᕐᑎᓗᒍ ᑰᖏᑦ ᐃᑎᖕᓕᕙᓕᐊᔪᓇᖅᑐᑦ ᐃᑲᕋᒐᓴᖕᓄᑦ.

ᐃᓂᒋᔭᐃᑦ
ᐃᑳᒐᕐᓂᕐᓂᐹᖑᔪᒥᒃ ᕿᓂᕐᑐᓂ ᐊᑦᓇᖏᓂᐹᖑᔪᒥᓪᓗ, ᐃᖅᑲᐅᒪᓗᓂ ᐃᑳᕙᒃᓴᐃᑦ ᐊᓯᓕᕉᓇᕐᒪᑕ ᖃᖓᑐᐃᓇᖅ ᐅᑯᐊ ᐃᓱᒪᒋᓗᒋᑦ:

ᐃᒪᐅᑉ ᐃᑎᓂᖓ: ᑰᑉ ᐊᕙᓗᖓᐅᕐᓂᖏᑦ ᐃᑲᓐᓂᖅᓴᐅᓗᑦ ᐊᑕᐅᓯᕐᓚᖅᑲᖓᔪᓂᑦ.

ᐃᒪᐅᑉ ᓱᑲᓕᓂᖓ: ᒪᓂᕋᐅᓂᖅᒦᑐᑦ ᑰᖕᓂᖓ ᓱᒃᑲᐃᓂᖅᓴᐅᓱᑦ ᓯᕙᖓ)ᓂᕐᓂᑦ.

ᐊᑦᓇᖅᑐᑦ: ᑰᑉ ᓯᓇᔾᔪᖕᒋᑦ (ᓯᓂᖕᒋᑦ): ᖃᖓᑕᓂᖅᑐᐃᓇᓐᐊᓖᑦ ᑲᑖᑲᓚᒍᓇᖅᑰᑎᒡᓗ.

ᐃᒪᖓᒍᑦ: ᐃᒪᖅ ᐃᓱᖅᑎᓗᒍ ᐃᑎᓂᖓ ᓇᓗᓇᓑᖑᔪᖅ, ᐅᔭᕋᐃᑦ ᐊᒃᓴᓗᑲᓲᑦ ᐊᒻᒪ ᐃᓯᒐᐃᑦ ᐅᑭᐊᖅᓯᑳᓚᒍᓇᖅᑰᑎᒃ.

ᑰᑉ ᐃᖕᒋᕋᓂᖓ: ᐅᔾᔫᖅᓱᓇᐊᓖᑦ ᕿᑦᑐᕐᓃᑦ, ᐃᑎᓃᑦ ᐊᒻᒪ ᑕᓇᐅᒻᒧᑦ ᐊᑯᐋᕆᓱᖕᒋᑦ, ᐊᓯᖕᒋᓗ.

ᐃᖄᕋᓲᓗᓂ ᐊᑦᖃᖅᑐᒥᑕᐃᓕᓂᖅ ᐊᑐᒐᒃᓴᖕᒋᑦ

- ᓇᖕᒪᒃᑕᐃᑦ ᐅᕐᑯᒪᐃᑎᓗᒍ ᐃᖄᕋᓲᓗᓂ ᐊᔪᕐᓇᖅᓂᖅᓴᖅ; ᐃᑳᓚᐅᑲᓪᓗᑎᑦ ᓇᖕᒪᒐᐃᑦ ᓇᖕᒪᖕᒋᓗᒍ ᖃᐅᔨᓴᕐᓗᑎᑦ ᐅᕙᓘᓐᓃᑦ ᐃᓚᒋᔭᕐᓄᑦ ᓴᖕᒋᓂᖅᓴᒧᑦ ᐅᕐᑯᒪᐃᑐᑦ ᓇᖕᒪᒃᑕᐅᖕᒐᓗᑎᒃ.
- ᓇᖕᒪᒃᑐᑎᑦ ᐃᑳᓕᕈᕙᑦ, ᕿᓚᕈᔮᖅᓯᒪᓗᒋᑦ ᕿᑎᖕᓃᑐᖅ ᐊᒻᒪ ᓴᓐᕙᖕᓃᑐᖅ ᕿᓚᕈᑎᑦ ᓇᖕᒪᒐᐃᑦ ᐱᑲᐅᑐᕈᓇᕐᑯᓪᓗᒍ ᐃᒪᐅᑉ ᐊᑖᓂ ᐊᔪᖕᒋᓐᓂᕈᕙᑦ.
- ᑰᖕᒥ ᐊᒡᒍᒧᑦ ᓵᖕᒐᓗᑎᑦ, ᐃᖕᒋᕋᓂᖅ ᒪᓪᓗᒍ ᐊᒻᒪ ᐊᔭᐅᐱᐊᒥᒃ ᐊᑐᕐᓗᑎᑦ ᐅᕈᑕᐃᓕᔪᑎᒋᓗᒍ.
- ᐃᓱᒪᒋᓗᒋᑦ ᐃᓚᒋᒡᓗᑎᒃ ᓱᕐᓗ ᓯᕗᓕᖅᐹᖑᔪᖅ ᖁᓕᖅᐹᖑᓗᓂ ᑭᖑᓕᖕᒋᑦ ᐃᓂᖕᒋᑎᒍᑦ ᒪᓕᒃᑎᒌᒡᓗᑎᒃ ᐃᒥᖕᓄᑦ ᐃᑲᔪᖅᑎᒌᒡᓗᑎᒃ.

ᐊᔾᔨᓕᐅᕆᓯᒪᔪᖅ: ©ᓯᒃᑦ ᐹᐊᓯᑦ / ᐊᐅᓪᓚᕈᔾᔨᔫᑦ ᑲᓇᑕᒥ (Adventure Canada)

ᓂᕐᔪᑎᓪᒥ ᐊᑦᑕᓇᖅᑐᒦᑦᑕᐃᓕᒪᓂᖅ

ᓇᓄᖅᓯᖅᑕᐃᓕᒪᒐᓱᐊᕆᐊᖃᖅᑐᑎᑦ, ᐊᐅᓪᓚᕈᔾᔨᔾᔭᕋᔭᖅᑯᑎᑦ ᕿᑭᖅᑕᕐᔪᐊᒥ ᑕᐃᑯᖓ ᐱᖓᓱᓐᓇᖓᐅ ᐸᓂᖅᑑᑉ (ᐸᓂᖅᑑᕈᓗᒃ).

ᓇᓄᐃᑦ

ᓇᓄᖅᓱᐃᓐᓇᕋᕙᑦ ᖃᖓᑐᐃᓐᓇᕐᑎᐊᖅ ᐊᕐᕌᒍᐸ ᐃᓗᐊᓂ ᓇᒥᑐᐃᓐᓈᕋᓗᐱᕙᑦ ᑲᓇᑕᐅᑉ ᒥᕐᒍᐃᖅᓯᕐᕕᖓᓐᓂ, ᓯᕐᒥᓕᓐᓂᓪᓗ. ᐃᓄᒋᐊᓐᓂᖅᓴᐅᒍᓯ, ᓇᓄᖅᓯᓐᖏᓂᖅᓴᐅᔪᓐᓇᖅᑐᓯ. ᐃᓄᒋᐊᓐᓂᖅᓴᐃᑦ 12−ᓄᑦ ᐃᓅᓐᓄᑦ ᐊᒥᓲᓂᖅᑲᕈᓐᓇᖅᑐᖅ. ᐊᐅᔪᐃᑦᑐᖅ ᑲᓇᑕᒥ ᒥᕐᒍᐃᖅᓯᕐᕕᖕᖓᓐᓂ, ᓇᓄᖅᑕᖅᑲᕋᔪᑦᑐᖅ ᓯᔾᔭᖕᕆᓐᓂ ᕿᑭᖅᑖᓗᑉ ᐃᑭᕋᓴᖕᖓᓂ. ᐅᔾᔨᖅᑎᐊᕆᐊᓪᓚᒃ ᒫᔾᔨᒥ/ᐊᐃᐳᓗᒥ ᐊᕐᓇᓪᓗᐃᑦ ᐊᑎᖅᑕᖅᑲᖅᑎᓪᓗᒋᑦ ᐊᓂᕙᓪᓚᐊᓕᓲᖑᒻᒪᑕ ᑎᓯᖕᒋᓐᓂ ᐋᒻᒪᓗ ᐋᕌᕐᔭᒥ ᓅᕖᐱᕆᓗᑦ ᓯᑯᖃᕈᓐᓃᖅᑎᓪᓗᒍ ᓇᓄᐃᑦ ᓅᓈᕆᐊᖃᓪᖅᑎᓪᓗᒋᑦ. ᐅᐊᓐᓇᖕᒐᓂ ᐸᓐᓂᖅᑑᕈᓘᐸ ᐊᐅᓪᓚᕝᕕᒋᓗᒍ ᐊᑲᐅᓂᖅᐹᖑᕗᖅ ᐱᖕᒐᓯᑦ−ᓯᑕᒪᓪᓘᓐᓃᑦ ᐃᓄᐃᔅᓛᕆᓗᒋᑦ ᐃᑲᕋᐃᑦ ᓄᓇᖅᐸᓯᒻᒧᑦ ᐃᖕᒋᕋᕆᐊᖑᒻᒪᑦ ᓯᓈᖕᒐᓂᑦ ᐊᔪᕐᓇᖕᒋᐸᑦ.

ᑐᑭᓯᒋᐊᒃᑲᓐᓂᕈᒪᓐᓂᕈᔅᓯ, ᐅᖃᖅᑎᖅᑲᕈᓐᓇᖅᑐᓯ ᐊᐅᔪᐃᑦᑐᖅ ᑲᓇᑕᒥ ᒥᕐᒍᐃᖅᓯᕙᒻᒧᑦ ᐃᖅᑲᓇᐃᔭᖅᑎᒥᑦ, ᐅᖃᓕᒫᕐᓗᒋᓪᓗ ᐊᑦᑕᓇᖅᑐᒦᑦᑕᐃᓕᒪᓂᖅ ᓇᓄᖅᑕᓕᒥᑦ ᐅᖃᓕᒫᒐᕋᓛᑦ ᑕᕐᓂᔭᕐᓗᒋᓪᓗ ᓇᓄᐃᑦ: ᒪᓕᒐᐃᑦ ᐊᑦᑕᓇᖅᑐᒦᕐᑯᓇᒋᑦ ᕿᓪᓕᖅᑐᑦ ᒥᕐᒍᐃᖅᓯᕙᒻᒥ ᑲᓇᑕᒥ ᐊᓪᓚᕝᕕᖕᒐᓂ ᐅᕝᕙᓘᓐᓃᑦ ᐱᔭᐅᔪᓐᓇᖅᑐᑦ ᐅᕙᓐᖓᑦ **www.kodiakcanada.com/collections/bear-safety-videos/products/polar-bears-a-guide-to-safety-dvd**.

ᑲᐱᐊᓱᕈᔪᒃᑯᕕᑦ ᓇᓄᕐᓂᑦ, ᐅᕝᕙᓘᓐᓃᑦ ᑕᑯᔪᓐᓇᖕᒋᑦᑎᐊᒻᒪᕆᒃᑯᕕᑦ, ᐃᓄᒋᐊᓐᓄᑦ ᐱᖅᑕᐅᓇᓱᒍᓐᓇᖅᑐᑎᑦ. ᐊᐅᓪᓚᕈᔾᔨᔫᑦ ᖃᐅᔨᒪᑦᑎᐊᖕᒐᑕ ᐊᑐᓪᓗᒪᔅᓯᒪᓪᓗᑎᓪᓗ ᓇᓄᖅᓯᕙᑦᑐᑎᓪᓗ ᓇᓄᖅᑕᓪᓕᒥ. ᐊᐅᓪᓚᕈᔾᔨᔾᔮᕈᕕᑦ, ᐊᐱᕆᔪᓐᓇᖅᑕᑎᑦ ᖃᓄᑎᒋ ᐊᑐᓪᓗᒪᔅᓯᒪᒻᒪᖖᑦ, ᖃᓄᕐᓗ ᓇᓄᖅᓯᖅᑕᐅᓕᒧᓐᓇᕐᒪᖖᔅᓯ ᐊᒻᒪᓗ ᖃᓄᖅ ᐸᕐᓇᓯᒪᒻᒪᖖᑦ ᓇᓄᖅᓯᓂᖅᑲᑕ.

ᖃᐅᔨᒃᑲᐃᒋᐊᖅᑲᖅᑐᑎᑦ ᓇᓄᖅᓯᓐᓂᕈᔅᓯ, ᑕᑯᓐᓂᕈᔅᓯ, ᑐᒥᓯᓐᓂᕈᔅᓯ ᐱᑕᖅᑲᖅᑑᔭᖅᑲᓪᓗᓐᓃᑦ ᐊᐅᔪᐃᑦᑐᒥ ᑲᓇᑕᐅᑉ ᒥᕐᒍᐃᖅᓯᕐᕕᖕᖓᓐᓂ ᑕᕝᕙᑦᑕᐅᑎᒋᑦ ᐆᕘᒃᑯᑦ ᖃᖓᑦᑕᖅᑎᑕᐅᓯᒪᔪᒃᑯᓪᓘᓐᓃᑦ ᐅᖄᓚᐅᑎᒧᑦ.

ᐊᓯᖏᑦ ᓂᕐᔪᑏᑦ

ᑎᓇᒐᓯᐊᑦ ᐊᒪᕈᐃᓪᓗ ᓯᖏᖅᓯᔪᓐᓇᖖᒐᑕ. ᐅᐸᑦᑕᐅᑦᑕᐃᓕᓇᓱᐊᓇᑦ. ᑐᓐᖓᓇᖅᑑᔭᖅᑲᑕ ᐃᖅᓯᓇᖅᑑᔭᓐᖏᐸᑕᓗ ᐅᔾᔨᓱᖅᑎᐊᓇᑦ. ᑎᒻᒥᐊᑦ ᓂᕐᔪᑏᓪᓗ ᐅᐸᒍᑎᓲᖑᒻᒪᑕ ᐊᒻᒪᓗ ᑲᑯᓇᓱᐊᖅᑐᑎᑦ. ᓂᕿᒥᓂᖅᓱᐅᑭᔭᕐᒪᑕ ᐊᒻᒪᓗ ᐆᒪᔪᖅᑕᒥᓂᕐᓂᑦ ᐱᓇᓱᐊᓲᖑᓪᓗᑎᑦ ᑐᖅᑯᖅᓯᒪᖕᖏᑦᑑᒐᓗᐊᕐᓂᑦ. ᓂᕐᔪᑎᓄᑦ ᐅᐹᔾᔭᑦᑕᐅᕐᑯᓇᑎᑦ ᑐᖅᑯᐃᓯᒪᑦᑎᐊᖅᑦᑕᓇᑦ (ᓲᕐᓗ ᓂᕿᑎᑦ, ᐊᓇᕝᕕᔅᓯᐅᑎᑎᑦ, ᓴᓂᑎᑦ) ᑐᖅᑯᖅᓯᒪᑎᐊᓇᐊᓪᓚᑦ. ᓂᕐᔪᑏᑦ ᖃᓄᐃᑦᑐᑐᐃᓐᓇᐃᑦ ᐃᖅᓯᓇᕐᒐᑕ, ᐅᖕᒐᓯᕆᖃᑦᑕᕐᓗᕆᑦ ᓂᕐᔪᑎᓪᓖᑦ ᒪᓪᓕᒐᕐᒥᓪᓗ ᓯᕐᑯᒥᑦᑎᒐᔭᕐᒥᔪᑎᑦ ᐊᑦᑐᐊᓯᒐᓱᓐᓂᕈᕕᑦ, ᓂᕆᑎᑦᑎᒍᕕᑦ, ᖃᐃᑎᑦᑎᒐᓱᒃᑯᕕᓪᓗᓐᓃᑦ ᑲᓇᑕᐅᑉ ᒥᕐᒍᐃᖅᓯᕐᕕᖕᖓᓐᓂ.

ᐊᔾᔨᓕᐅᕆᓯᒪᔪᖅ: ᐹᕐᑦ ᓚᒥᐅᕐ

ᓯᓛ ᐱᔾᔪᑎᒋᓪᓗᒍ ᐊᑦᑕᓇᖅᑕᐃᓕᒪᓇᓱᐊᕐᓂᖅ

ᐋᔾᔨᓕᐅᕆᓯᒪᔪᖅ: ᒪᓐᔪ ᕿᕕᓐᑐᕿ

ᐅᑭᐅᖅᑕᖅᑐᒥ ᐃᒪᖏᑦ ᓯᓚᒥᑦ ᓂᓪᓚᓱᑦᑐᐊᓘᑎᕙᓯᓲᑦ ᐅᑭᐅᒃᑯᑦ ᕿᓚᒥᐅᔭᖅᑐᓂᓗ ᐊᐅᔭᐅᓲᖅ ᐅᖅᑰᓗᐊᕐᓇᓂ ᐃᓚᓐᓂᒃᑯᑦ, ᐅᐊᓐᓃᓇᖅᑐᖅ ᐊᕐᕌᒍᑕᒫᑦ ᖁᑦᑎᑦᑐᒦᑦᑐᓂ. ᐊᐅᔨᐃᑦᑐᐊᓗᒃ, ᐳᖅᑐᔪᐊᓗᓐᓂ ᖃᖅᑲᓕ ᓯᕙᖓᔪᐊᓗᓪᓗᓂ ᓇᖅᓴᐅᓪᓗᑎᑦ ᐊᒃᓵᔪᒃ ᐊᖅᑯᑎᖓ ᐊᓄᓇᖃᐃᓐᓇᖅᑐᑦ. ᓯᐅᕋᕐᒥᑦ ᐊᓄᖃᐃᓐᓇᕙᑦᑐᓂ ᐊᐅᔭᒃᑯᑦ ᐅᑭᐅᒃᑯᑦ ᐅᐱᓐᖓᓵᒃᑯᓪᓗ ᖃᑯᖅᑐᐊᓘᖃᐃᓐᓇᕈᓐᓇᓪᓗᓂ.

ᑲᓇᑕᒥ ᒥᕐᖑᐃᖅᓯᕝᕖᑦ ᑭᐊᒃᑭᖅᑐᐊᓘᔫᖕᒍᖕᕆᑦᑐᑦ ᐊᐅᔭᒃᑯᑦ ᓄᓐᖑᐸᓗᐊᓂ ᑭᓯᐊᓂ ᖃᐅᓯᕐᓇᖅᑐᖅ. ᓯᓚ ᐊᓯᔾᔨᒃᑲᓪᓚᔅᓴᐃᑦᑐᖅ ᓂᕆᐅᓇᓐᖏᑦᑎᐊᖅᑐᒥᓪᓗ. **ᐸᕐᓇᓯᒪᑦᑎᐊᕐᓗᑎᑦ ᐅᑭᐅᒃᑯᑦ, ᓇᒥᑐᐃᓐᓇᖅ ᐊᐅᔨᐃᑦᑐᖅ ᑲᓇᑕᒥ ᒥᕐᖑᐃᖅᓯᕝᕕᖕᒐᓂ!** ᓄᓐᖑᕈᔪᐊᓂ ᐋᒻᒥᒃᓯᒥ ᐊᐱᑎᓪᓗᒍ ᐊᖅᑯᑎᖓ ᑖᒥᓂ ᖁᓛᓂ 2,000 ᐃᓯᒐᕐᓂᑦ ᐳᖅᑐᓂᓕᒃ ᑕᐃᒪᐃᑦᑑᖏᓐᓇᖅᑐᓂᓗ.

ᕿᐅᓂᐊᖅᑐᖅ ᖁᐊᖅᑐᕐᓗ

ᕿᐅᔪᖅ ᑎᒥᖕᒐᓄᑦ ᑲᐸᐃᓇᖅᑐᖅ. ᕿᐅᔪᑦ ᓇᒻᒥᓂᖅ ᐅᖅᑰᔪᓇᐃᓕᒪᑕ ᓇᒻᒥᓂᕐᓗᑦ ᐅᖅᑰᓯᓇᓱᖕᓇᐃᓕᓪᓗᑎᑦ ᐃᑲᔪᖅᑕᐅᓗᑎᑦ ᑭᓯᐊᓂ. ᖃᐅᔨᒪᔭᕆᐊᖃᖅᑐᓯ ᐃᓄᒃ ᕿᐅᔫᔭᓕᖅᑲᑦ ᓇᓗᓇᖕᖏᑦᑐᑦ, ᖃᐅᔨᒪᓗᑎᓪᓗ ᖃᓄᖅ ᐃᑲᔪᕆᐊᖃᕐᒪᖔᖅᐱᑦ ᖃᓄᕐᓗ ᐅᓗᕆᐊᓇᖅᑐᒦᑎᑦᑎᑦᑕᐃᓕᒪᓇᓱᐊᕐᓗᑎᑦ.

ᓯᓚᑲᓪᒪᐅᓂᐊᕐᓂᖓᓂᓪᓗ ᐸᕐᓇᓯᒪᔾᔭᖅᑕᐅᑎᒋᓗᑎᑦ - ᐊᕐᕌᒍᒐᓚᖕᓂᑦ ᐊᒥᓲᓂᖕᒋᑦᑐᓂᑦ ᐊᓂᒍᖅᓯᒪᔪᓂᒃ ᖁᐊᖅᑐᖅᑲᓂᓚᐅᖅᓯᒪᓪᒪᑦ ᕿᐅᔪᖅᑲᖅᑐᓂᓗ. ᐃᖅᑲᐅᒪᓂᐊᖅᑯᑎᑦ ᐊᓂᕆᑦ ᓂᓪᓚᓱᒃᑲᐸᔫᓪᒪᑕ ᐅᐱᓐᖓᓵᒃᑯᑦ ᐊᐅᔭᒃᑰᒐᓗᐊᕐᓗ. ᓂᓪᓚᓱᒃᑲᖅᐸᔫᓪᒪᑦ ᐊᓄᓇ ᐱᖃᓯᐅᑎᑎᓪᓗᒍ. ᓯᐹᖅᑎᑦ, ᖃᖅᑲᓯᐅᑏᓪᓗ ᐊᓯᖕᒋᓪᓗ ᐅᑭᐅᒃᑯᑦ ᐅᐱᓐᖓᓵᒃᑯᓪᓗ ᐊᐅᓪᓚᖃᑦᑕᖅᑐᑦ ᖁᐊᕈᓇᕐᓂᖕᒋᓐᓂ ᖃᐅᔨᒪᔭᓇᐋᑦ ᐊᐅᔨᐃᑦᑐᖅ ᑲᓇᑕᒥ ᒥᕐᖑᐃᖅᓯᕝᕕᖕᒋᓐᓄᑦ. ᐊᓄᕌᕋᔪᑦᑐᖅ ᓂᓪᓚᓱᒐᓱᑦᑐᓂᓗ; ᐃᕝᕕᓃᑦ ᑕᑯᔅᓴᐅᓗᐊᕆᐊᖃᖕᒋᑦᑐᖅ ᖁᐊᖅᑕᖅᐱᐊᕋᕝᕕᑦ.

ᐊᓄᓂᑦ

ᐊᓄᓇᔪᓇᖅᑐᑦ ᐊᓯᖏᓐᓂ. ᐸᓐᓂᖅᑑᑉ ᑲᖏᖅᑐᖓᓐᓂ ᐃᑯᓪᓚᐊᕐᓗᓂ ᐊᓯᐊᓂ ᐊᓄᓇᔪᓐᓇᕐᒥᔪᖅ ᐸᓐᓂᖅᑑᒥ. ᑕᐃᒪᐃᒐᐃᒪᓪᒪᑦ, ᐊᐅᓪᓚᕈᔾᔮᔅᓴᑦ ᐅᒥᐊᒃᑯᑦ ᐊᐅᓪᓚᕋᔭᓐᖏᑦᑐᑦ. ᐊᓄᓇᔪᓐᓇᖅᑐᑦ 15-20 km/ᓱᒃᑲᓕᑎᕆᔪᒥᑦ ᐊᕐᕌᒎᒃ ᐃᓗᐊᓂ ᖃᖓᑐᐃᓐᓇᖅ, ᓴᓐᖏᓂᖅᓴᐅᔪᓐᓇᖅᑐᑎᓪᓗ ᐊᐅᔭᒃᑯᑦ ᐅᑭᐊᔅᓴᓕᖅᑎᓪᓗᒍᓗ (30-40km/ᐃᑲᕐᕋᑎᒍᑦ ᓱᒃᑲᓕᓂᖓ), ᐃᓚᓐᓂᒃᑯᑦ ᐊᓄᕌᖅᑐᐊᓘᔪᓐᓇᖅᑐᖅ ᑎᑭᓪᓗᒍ 100 km/ᐃᑲᕐᕋᑎᒍᑦ. ᐊᓄᓇᔪᓐᓇᕐᒥᔪᖅ ᐊᒃᓵᔪᖅ ᐊᖅᑯᑎᖓᓂ ᑎᑭᓪᓗᒍ 175 km/ᐃᑲᕐᕋᑎᒍᑦ.

ᐊᓄᕖᕿᓐᓇᖅᑐᖅ ᓱᐱᔭᐅᓗᓂ ᑐᐲᑦ ᓱᕋᓪᓗᓂᓗ. ᓴᓐᖏᔪᒥᑦ ᑐᐱᖅᑯᐃᑉᐳᒍᑦ ᐊᐱᓯᒪᒐᓗᐊᖅᑎᓪᓗᒍ ᐊᑐᕋᔅᓴᒥᑦ. ᐱᕈᑦᑎᐊᕐᓗᕆᓪᓗ ᐅᔭᕋᕐᓄᑦ, ᐃᑦᑕᕐᓂᓴᐅᖕᖏᒃᑲᓗᐊᕐᒪᖔᑕᓗ ᐅᔭᕋᐃᑦ ᖃᐅᔨᔅᓴᖅᑲᕐᓗᒋᑦ. ᐅᑎᖅᑎᒃᑲᔭᖅᑲᑎᑦ ᐅᔭᕋᑦ ᐊᑐᓃᕈᐱᕕᐅᑦ. ᐊᓄᓂᑎᓪᓗᒍ ᐊᐅᓪᓚᖕᖏᕕᔅᓴᐅᒥᔪᖅ. ᓄᖅᑲᖓᑲᐃᓇᕐᓗᑎᑦ ᑭᓯᐊᓂ ᐃᑯᓪᓚᔾᔭᐊᓇᓗᒍ. ᐅᓪᓗᒧᑦ ᐊᑕᐅᓯᕐᒧᑦ ᑕᓪᓕᒪᓄᑦ ᑎᑭᒐᔪᑦᑐᑦ. ᓲᐳᔫᓪᓗ ᐱᔪᓐᓇᑦᑎᐊᕋᓗᐊᕐᒪᖔᖅ ᖃᐅᔨᒪᖃᑦᑕᕐᓗᒍ ᐊᓄᖅᑐᐊᓘᑎᓪᓗᒍ. ᒪᕿᓐᓂᒃ ᓱᐳᔫᖅᑲᕐᓗᑎᑦ ᐃᓄᒥᐊᒃᑲᓪᓚᓐᓄᑦ ᓈᒪᑦᑐᖅ.

ᐃᓚᔅᓯᓐᓂ ᖃᐅᔨᒪᔪᖃᓇᐊᓕᒃ ᓂᕆᔪᑎᓂᑦ ᐹᔭᒥᓂᕐᓂᑦ ᐃᑲᔪᕈᓐᓇᖅᑐᒥᑦ ᑲᒪᒍᓐᓇᖅᑐᒥ ᐋᓐᓂᖅᑐᓂᑦ, ᓂᕆᔪᑎᒧᑦ ᓯᓚᒧᑦ ᓘᓐᓃᑦ ᑐᐊᕕᕐᓇᖅᓯᔪᖃᕐᓂᖅᑲᑦ. ᐃᓚᔅᓯᓐᓂ ᓇᓗᔪᖃᕐᓂᖅᑲᑦ ᐱᔪᓐᓇᖕᒋᓪᓗᑎᑦ, ᐱᔪᓐᓇᖅᑐᓂᑦ ᐊᐅᓪᓚᖅᓯᒪᖃᑎᖃᕐᓯᐊᕐᔭᖅᑯᑎᑦ ᐊᐅᓪᓚᕈᔾᔨᔨᒥᑦ.

ᐋᔾᔨᓕᐅᕆᓯᒪᔪᖅ: ᔫᓪ ᐱᐅᑦ

ᐊᔾᔨᓕᐅᖅᓯᒪᔪᖅ: ᒥᕐᖑᐃᖅᓯᕙᒃ ᑲᓇᑕᒥ

ᐊᔾᔨᓕᐅᖅᓯᒪᔪᖅ: ᒪᐃᑯ ᑕᐃᕙᓯ

ᐊᔾᔨᓕᐅᖅᓯᒪᔪᖅ: ᒥᕐᖑᐃᖅᓯᕙᒃ ᑲᓇᑕᒥ

ᓄᓇᒃᑰᖅᑐᑦ ᐊᑦᑕᓇᖕᖏᑐᒃᑰᕐᓯᒋᐊᓖᑦ

ᑎᓯᖅᓃᑦ

ᑕᑯᔅᓴᓕᓯᒪᔪᒥᑦ, ᑎᓰᖅᑐᒥᓂᕐᓂᑦ ᓇᓗᓇᖕᖏᑦᑐᖅ ᑎᓰᖅᑐᖅᑲᒃᑲᓂᕈᓇᕐᖓᑦ; ᑕᒪᓇ ᐅᔾᔨᕆᔭᐅᑦᑎᐊᕐᔭᖅᑐᖅ ᑎᓰᖅᑐᑲᒃᑲᓂᕐᓂᐊᖏᒃᑲᓗᐊᕐᒪᖓᖅ ᐅᔭᕐᓂᑦ ᐃᓅᕈᒻᒥ. ᓯᕙᖓᔪᓂᑦ ᓄᓇᒥ, ᐊᖅᑯᑎᖅᑲᑦᑎᐊᕐᓯᐊᕐᓗᑎᑦ, ᐅᔾᔮᖅᓱᖅᑎᐊᕐᓗᑎᑦ ᓈᓚᖅᑕᑦᑕᕐᓗᑎᓪᓗ ᐅᔭᕐᕈᓗᓐᓂ ᓄᖅᑲᖓᑯᑖᖅᑲᑦᑕᕐᔭᖕᖏᓗᑎᑦ ᑕᐃᒪᐃᑦᑐᒦᓐᓂᕈᕙᑦ. ᖃᐅᔨᒪᑦᑎᐊᕐᓗᑎᓪᓗ ᓯᓚᓗᓐᓂᖅᑲᑦ ᖁᐊᕈᓇᕐᖓ ᓄᓇ ᓂᓪᓚᓯᕈᔪᑦᑎᓪᓗᒍ ᐅᔭᕐᓂᓪᓘᓐᓃᑦ ᐊᐅᓚᔪᓂᒃ ᑎᓯᓕᖅᑐᖅᑲᕈᓇᕐᖓᑦ. ᑐᐱᕐᕙᖅᑲᕐᔭᖅᑯᑎᑦ ᐊᑦᑕᓇᖕᖏᑦᑐᒥᑦ, ᓯᕙᖓᓇᖕᖏᑦᑐᒥ. ᖃᐃᓯᐊᓘᑉ ᐊᑖᓂ ᑐᐱᖅᑕᐃᓕᒪᓗᓯᓗ.

ᓯᕐᒥᓕᒃᑰᖅᑐᑦ

ᓂᓪᓚᓯᕈᔪᑦᑎᓪᓗᒍ ᖃᓐᓂᑎᓪᓗᒍᓗ ᓯᕐᒥᓕᒃ ᓱᒃᑲᐃᑦᑐᐊᓗᒻᒥ ᐃᖏᕐᖃᐃᓐᓇᕐᖓᑦ. ᓄᑦᑖᓯᒪᔪᑦ ᑲᑕᖕᓯᒪᔪᓪᓗ ᑲᑕᖓᖕᖏᓂᖅᓴᐅᕙᑦᑐᑎᓪᓗ ᑕᐃᒃᑯᓇᖕᖓᑦ ᓯᕐᒥᓂᓐᓂᑦ ᐅᓇᓅᓐᓂᖅᓴᓂᑦ ᑲᓇᑕᒥ. ᑭᓯᐊᓂᓕ, ᓯᕐᒥᓖᑦ ᐅᔾᔨᕇᓐᓇᖅᑲᐃᓖᑦ ᐅᓗᕆᐊᓇᕆᐊᖏᑕᓗ ᐃᓱᒪᕖᓐᓇᕐᓗᒋᑦ. ᑕᐃᒃᑯᐊ ᑭᓯᐊᓂ ᐊᑐᓕᒪᔅᓯᒪᔪᑦ ᓯᕐᒥᓕᒃᑰᕈᓐᓇᖅᑐᖅ, ᓄᑦᑖᓯᒪᔪᒃᑯᑦ ᐸᖅᓴᐃᔾᔭᖃᕆᐊᖅᑲᕐᔭᕐᒥᒻᒪᑕ ᓱᓇᒃᑯᑖᖅᑲᑦᑎᐊᕐᓗᑎᑦ ᑭᓯᐊᓂᐅᒻᒪᑕ ᖃᐅᔨᒪᔭᐅᒋᐊᓖᑦ ᓯᕐᒥᓕᒃᑰᕐᓗᓂ.

ᐊᐅᓪᓚᕈᔾᔨᔨᓕᒫᑦ ᓯᕐᒥᓕᖅᑰᖅᑐᓂᑦ ᐅᕝᕙᓘᓐᓃᑦ ᖃᖅᑲᖅᑰᖅᑐᓂᑦ ᐸᐃᑉᐹᖅᑲᓇᐊᓖᑦ ᐃᒪᐃᑦᑐᓂᑦ IFMGA/IVBV/UIAGM/ACMG ᖃᖅᑲᓯᐅᖅᑎᐅᔪᓐᓇᕐᓗᑎᑦ, ᓯᑮᖅᑖᑦ ᐊᐅᓪᓚᕈᔾᔨᔨᐅᓗᑎᑦ ᑕᐃᒫᒃ. ᖃᐅᔨᒋᐊᕐᓗᑎᑦ ᐊᐅᔪᐃᑦᑐᖅ ᑲᓇᑕᒥ ᒥᕐᖑᐃᖅᓯᕙᖓᑕ ᐃᖅᑲᓇᐃᔭᖅᑎᕐᑯᑎᖓᓐᓂ ᑕᒪᑐᒪᐸ ᒥᔅᓵᓄᑦ.

ᐊᓕᐅᖅᑲᓐᓇᐃᑦ

ᐊᐳᑎᑦᑲᖅᑲᑦ ᐃᖏᕐᖃᓂᐊᕐᓗᑎᓪᓗ ᐃᑳᕐᓗᑎᑦ ᓯᕙᖓᔫᓪᓗᑎᓪᓗᓐᓃᑦ 25° ᓯᕙᖓᔪᒥᑦ, ᐃᓱᒪᔭᓇᐊᖃᖅᑐᑎᑦ ᐊᓕᐅᖅᑲᓈᑐᐃᓐᓇᓇᐊᖃᕐᓂᖓᓐᓂ. ᐃᓕᓐᓂᐊᖅᑎᑕᐅᒥᐊᖃᖅᑐᑎᑦ ᖃᐅᔨᓴᕈᓐᓇᕐᓗᑎᓪᓗ ᐊᓕᐅᖅᑲᓐᓈᕈᓐᓇᖅᑐᓂᑦ, ᐊᖅᑯᑎᓐᓂᓪᓗ ᓴᐅᔭᐅᔮᖃᕐᓂᖅᑲᑦ ᕿᓂᕈᓐᓇᕐᓗᑎᑦ ᐊᒻᒪᓗ ᓇᒻᒥᓂᖅ ᐃᑲᔫᓯᐊᕈᓐᓇᕐᓗᑎᑦ ᐊᓕᐊᖅᑲᓐᓈᕈᓐᓇᖅᑐᒃᑰᕐᓂᐊᕐᓂᕈᕙᑦ. ᓇᓗᓇᐃᒃᑯᑎᓂᒃ ᐱᓯᒪᑦᑎᔭᐃᓐᓇᐅᕆᐊᓕᑦ ᐱᓱᑦᑐᑦ, ᖃᓗᕋᐅᑎᒥᑦ ᖃᐅᔨᓴᐅᑎᔅᓯᒥᓪᓗ. ᐊᒃᓵᔭᒃ ᐊᖅᑯᑎᖓ ᑕᐃᒪᐃᑦᑐᒥᑦ ᐊᓕᐅᖅᑲᖅᓈᕈᓐᓇᖅᑐᒥᑦ ᐱᑦᑕᕐᖓᕐᕿᑦᑐᖅ; ᑭᓯᐊᓂᓕ ᐅᔾᔨᖅᓯᑦᑎᐊᖕᖏᓐᓇᓇᐊᖅᑲᖅᑐᑎᑦ ᑎᓰᖅᑲᑐᐃᓐᓇᓇᐊᖅᑲᕐᓂᖓᓐᓂ ᖁᓕᔅᓯᓐᓂ.

ᐃᒥᕐᒥᑦ ᐃᒥᖅᑲᑦᑕᕐᓂᖅ ᕿᓈᓗᖅᑲᑦᑕᕐᓃᓪᓗ ᐊᑦᑕᓇᖅᑐᒦᖏᐊᖃᖕᖏᓐᓂᖏᑦ

ᐱᓯᒪᑦᑎᖁᔨᕙᔭᖅᑐᒍᑦ ᐆᔭᕙᕈᓘᔭᖅᑐᓂᑦ ᓴᓗᒪᖅᓴᐃᑎᓂᒃ (<0.5microns), ᖁᐱᕈᐃᔭᐃᔾᔪᑎᓂᒃ (iodine ᐅᕝᕙᓘᓐᓃᑦ chlorine), ᐅᕝᕙᓘᓐᓃᑦ ᐃᒥᕐᓂᐊᖅᑕᓯ ᑎᖅᑎᑎᖅᑲᑦᑕᕐᓗᒍ.

ᖁᐱᕐᓇᓂᐊᖕᖏᓐᓇᕙᑦ, ᑭᓈᓗᐃᑦ ᐃᒋᑕᐅᑦᑎᐊᖅᑲᑦᑕᕐᓗᑎᑦ ᑕᒪᐅᖕᖓᕈᓗᑐᐃᓐᓇᐅᖕᖏᑦᑐᖅ. ᑭᓈᓗᐃᑦ ᐊᐅᐸᓪᓚᓕᐊᓱᕐᖑᒪᓚᑦ ᓱᒃᑲᐃᑦᑐᒥᑦ ᐅᑭᐅᖅᑕᖅᑐᒥ. ᖁᕝᕙᓕᒻᒦᖕᖏᒃᑯᕙᑦ, 100-ᒦᑕᓂᑦ ᐅᖓᓯᓐᓂᓕᒻᒥᑦ ᑕᓯᕐᒥᑦ ᑰᖓᓖᓂᑦ ᐊᒻᒪᓗ 50-ᒦᑕᓂᑦ ᐅᖓᓯᓐᓂᓕᒻᒥ ᐱᓱᕝᕙᐅᕙᑦᑐᓂ ᐊᓇᓇᐊᖅᑐᕈᓇᖅᑐᑎᑦ. ᑕᑯᔅᓴᐅᑎᑐᐃᓐᓇᕐᓗᒍ ᐊᓇᐃᑦ ᕿᓚᒥᐅᓂᖅᓴᖅ ᓄᖑᑉᑲᔭᖅᑐᖅ. ᐃᖁᑎᔅᓯᒥᓂᖅᓯ ᐃᑭᖅᑲᑦᑕᕐᓗᑎᑦ, ᔮᖅᑲᑎᐊᕐᓗᑎᓪᓗ ᐊᑐᖕᖏᑦᑐᑦ ᐅᕝᕙᓘᓐᓃᑦ ᐃᑎᓪᓗᑎᑦ ᖁᕝᕙᒻᒧᑦ.

ᑐᓴᐅᒪᖃᑦᑕᐅᑎᓕᓇᓂᖅ

ᐊᔾᔨᓕᐅᕆᓯᒪᔪᖅ: ᒫᒃ ᓰᕗᓚ

ᖃᐅᔨᒪᓂᐊᖅᑯᓯ ᑕᒪᒃᑯᐊᓕᒫᑦ ᐊᑐᖁᔭᐅᒪᒪᑕ ᐃᓛᓐᓂᑯᓪᓗ ᑕᑎᒋᔾᓵᐅᓗᐊᓐᖏᑦᑐᑎᑦ ᐅᖄᓚᐅᖅᑲᓗᐊᕈᕕᑦ. ᐅᖄᓚᕖᓵᐅᕐᕿᑉᐸᑦ, ᖁᑦᑎᑦᑐᒨᕐᓗᓂ ᐱᔪᓐᓇᑐᐃᓐᓇᕇᑦ. ᐊᑯᓂᐅᓪᓚᖕᑑᖅ ᑭᓯᐊᓂᓕ ᐊᑦᑕᓇᕈᓐᓇᕐᒥᔪᖅ ᖁᑦᑎᑦᑐᒨᕋᓱᐊᕐᓗᓂ; ᐅᔮᖅᓱᑎᐊᕐᓗᑎᑦ. ᐅᐊᔭᒨᖅᑐᓂᒃ, ᖃᐅᔨᒪᔭᓇᐊᖅᑲᖅᑐᑎᑦ ᖃᓄᖅ ᐊᑐᖅᑕᐅᒋᐊᖃᕐᒪᖔᑕ ᖃᐅᔨᒪᑎᐊᕐᓗᑎᓪᓗ ᓴᓐᖒᓕᓗᓐᓇᕐᓂᖏᓐᓂ ᑕᒪᒃᑯᐊ.

ᐅᖄᓚᐅᑎᖁᑏᑦ ᖃᖓᑦᑕᖅᑎᑕᐅᓯᒪᔾᑯᑦ

ᐅᖄᓚᐅᑎᖁᑏᑦ ᖃᖓᑦᑕᖅᑎᑕᐅᓯᒪᔾᑯᑦ ᐱᐅᓂᖅᐹᑦ ᐊᑐᖁᓱᐊᕐᓗᒋᑦ. ᐅᖄᓚᐅᑏᑦ ᑐᐊᕕᕐᓇᖅᑐᒧᑦ ᐃᑲᔪᖅᑕᐅᓕᕈᓐᓇᖅᑐᑎᑦ 24-ᓄᑦ ᐃᑲᕐᖁᓄᑦ ᖃᖓᑐᐃᓐᓇᖅ. **ᑕᐃᒪᐃᑦᑐᑖᖅᓯᒪᔫᕐᓗᑎᑦ ᐊᐅᓪᓚᓚᐅᕐᓂᕐᓂᑦ ᐅᑭᐅᖅᑕᖅᑐᒧᑦ**. ᐅᖄᓚᐅᑏᑦ ᐊᑐᖕᖓᑕ ᓴᓐᖏᓂᖕᖏᓐᓂ (Iridium system) ᐊᑐᖁᔅᓴᐅᓪᓗᑎᓪᓗ ᐊᐅᔭᐃᑦᑐᖅ ᑲᓇᑕᒥ ᒥᕐᖑᐃᖅᓯᕐᕕᖕᖏᓐᓂ ᑭᓯᐊᓂᓕ ᐊᓯᖏᓐᓂ ᐊᑐᐃᓐᓇᖅᑕᕐᑲᕐᒥᔪᖅ ᐊᓯᐊᓂ. ᐸᑦᑖᕐᒋᑲᓐᓂᖁᔭᖅᑯᑎᑦ ᐸᓂᖅᑐᒥᒌᓐᓇᕐᓗᒍ ᐆᓇᕈᔪᑦᑐᒥ ᐊᔪᕐᓇᖕᒋᑉᐸᑦ. ᓇᔅᓴᕐᓂᑦ ᐆᒪᖅᑯᑎᓂᑦ ᐊᑐᕈᓐᓇᕐᒥᔪᑎᑦ ᐹᑦᑖᓄᑦ ᓄᒃᑭᔅᓴᐅᑎᒥᑦ ᑕᐃᒪᐃᑦᑐᑦ ᐱᐅᔪᑦ. ᐃᓗᐊᓄᑦ ᓇᕿᑦᑕᖅᓴᖅᑲᑎ ᑐᐊᕕᕐᓇᖅᑐᑦ ᓈᓴᐅᑎᖏᑦ ᑎᑎᖅᓯᒪᓗᒋᑦᓗ ᓇᓗᓕᖄᓪᓚᓐᓂᕈᕕᑦ.

ᑐᐊᕕᕐᓇᓯᐸᑦ

ᓈᓚᐅᑎᒃᑯᑦ ᑐᐊᕕᕐᓇᖅᑐᒃᑯᑦ ᐊᑐᕈᓐᓇᖅᑐᓯ ᐆᕙᑦᑖᓐᓇᐃᑦ ᐃᓪᓗᖃᓛᑦ ᐃᖅᑲᓇᐃᔭᖅᑎᓪᓗ ᐃᓪᓗᖃᓛᖕᒋᑦ, ᑭᓯᐊᓂᓕ ᐊᑐᓇᐊᖅᑲᓪᓇᒃᑯᕕᒃ ᐊᑐᖃᔭᖅᑕᐃᑦ. ᒪᓕᓪᓗᒋᑦ ᒪᓕᒐᕆᑦ, ᑐᓴᐅᒪᖃᑦᑕᐅᑎᕕᔅᓴᐅᔪᖅ ᓇᓗᓇᐃᔭᖅᓯᒪᓪᓗᑎᓪᓗ ᐃᓪᓗᖃᓛᓂᑦ ᓇᒦᓐᓂᕆᓐᓂᓪᓗ. ᐆᕙᑦ ᖃᐅᔨᓴᖅᑕᐅᕙᔪᑦᑐᑦ ᐊᓪᓚᕕᒃ ᒪᑐᐃᖓᑎᓪᓗᒍ. ᓇᓗᓇᐃᔭᖅᑕᐅᑦᑎᐊᖃᔭᖅᑐᑦ ᑕᒪᒃᑯᐊ ᐃᓕᓐᓂᐊᓂᖅᓂᑦ ᐊᒻᒪᓗ ᐊᑎᓕᐅᖅᓂᓐᓂᑦ.

ᖃᖓᖅᑕᖅᑎᑕᐅᓯᒪᔾᑯᑦ ᓂᐱᓕᐅᕆᔾᔪᑏᑦ

ᖃᖓᖅᑕᖅᑎᑕᐅᓯᒪᔾᑯᑦ ᓇᓗᓇᐃᒃᑯᑏᑦ (ᓲᕐᓗ InReach, SPOT ᐊᒻᒪᓗ Zoleo) ᐊᑐᖅᑕᐅᔪᓐᓇᖅᑐᑦ ᐃᓚᒌᓐᓄᑦ ᐱᖃᑎᒌᓐᓂᓪᓗ ᓇᒦᓕᕐᓂᖕᒋᓐᓂ ᖃᐅᔨᓭᐅᒐᔭᕐᖓᑕ ᐊᒻᒪᓗ ᖃᓄᐃᑦᑐᖃᕐᓂᖅᑲᑦ ᐊᑐᖅᑕᐅᓗᑎᑦ (SOS). ᑕᐃᓐᓇ ᑐᐊᕕᕐᓇᖅᑐᒧᑦ (SOS) ᓇᓗᓇᐃᒃᑯᑎ ᖃᒥᑐᐃᓐᓇᖃᔅᓴᐅᓐᖏᑦᑐᖅ ᐅᓗᓇᐊᓇᖅᑐᒦᓕᖅᑐᓄᑦ ᑭᓯᐊᓂ ᐊᑐᓇᐊᓕᒃ. ᑕᐃᒪᓕ ᐅᖄᓚᐅᑎᖁᑏᑦ, ᐊᓂᕐᓂᖃᖕᒋᑦᑐᓄᑦ ᓄᑭᓐᓇᐅᑎᖃᑐᑦ ᑕᐃᑲᓂ ᐊᔪᖕᒋᖃᑦᑕᑐᖅ ᐊᐅᔭᐃᑦᑐᖅ ᑲᓇᑕᒥ ᒥᕐᖑᐃᕐᓯᕐᕕᐊᓂᒃ. ᐱᑦᔪᑎᒋᓪᓗᒍ ᑕᒪᓐᓇ, ᑐᐊᕕᕐᓇᖅᑐᖃᕈᓂ ᑐᓴᐅᒪᔾᔪᑏᑦ ᐆᕚᕈᑏᑦ (InReach) ᐊᒻᒪ ᑐᓴᐅᒪᑦᔫᑏᑦ ᔫᓕᐅ (Zoleo) ᐊᑐᖁᔭᐅᓂᖕᓴᐃᑦ ᐅᑯᓇᖕᒐᐅᓂᖕᓴᑦ ᑕᑯᔅᓴᕈᑲᐅᑎᒋᔪᑎᒍ (Spot) ᑐᓴᐅᒪᑦᔪᑎᓂᒃ ᐊᒻᒪᓗ ᓄᑖᑦ ᐅᖃᓘᑎᖁᑏᑦ (iPhone satellite) ᑐᓴᐅᒪᑦᔪᑎᖕᒋᓐᓂᒃ. ᖃᐅᔨᒪᓇᓱᐊᑦᓯᐊᓇᑦ ᐊᐅᓪᓚᓇᐊᓚᐅᓐᖏᓐᓂᕐᓂᓗ ᐊᓪᓚᒃᑭᑦ ᖃᐅᔨᒪᔭᑎᑦ ᖃᐅᔨᒃᑲᖁᔭᖅᑕᑎᑦ ᐊᐃᔭᐅᒋᐊᖅᑲᑦᓚᒃᑯᕕᑦ. ᐃᓚᑎᑦ ᐱᖅᑲᑎᑎᓪᓗ ᓇᒦᒻᒪᖖᕠᖅᐱᑦ ᖃᐅᔨᒪᒍᒪᔦᑦ "ᖃᓄᖕᖏᑦᑐᒍᑦ" ᑐᔦᐃᒍᓐᓇᖅᑐᑎᑦ ᐱᑕᖃᖕᖏᑉᐸᑉ ᖃᓄᐃᓴᐃᓐᓇᖕᖏᑦᑐᑎᑦ; ᖃᖓᑦᑕᖅᑎᑕᐅᓯᒪᓂᖕᒐᓄ ᐱᐅᖕᖏᑐᐃᓐᓇᓇᐊᓕᒃ. ᑕᐃᒃᑯᐊ SOS ᐃᓚᓐᓂᒃᑯᑦ ᑐᔦᐃᑲᓪᓚᓲᖑᒻᒪᑕ (ᐃᐸᐊᔦᒻᒥᐅᑕᓇᓪᓗᕆᑦ ᓇᕿᑐᐃᓐᓇᓇᐊᓕᑦ) ᖃᐅᔨᒪᖕᒋᓪᓗᑎ ᑖᓐᓇ ᐃᐸᐊᔦᒻᒥᐅᑕᓕᒃ, ᐸᖅᓭᖅᑕᐅᓕᕈᓐᓇᖅᑐᑦ ᓄᓇᕗᒻᒥ ᑲᓇᑕᒥ ᒥᕐᖑᐃᖅᓯᕐᕕᖕᖑᓐᓂ, ᖃᐅᔨᒪᑦᑎᐊᕋᓱᒃᑲᑦᑕᖅᓯᐅ ᐅᔮᖅᓱᖅᑎᐊᕐᓗᓯᓗ. ᐊᑎᓕᐅᖅᐸᓪᓕᐊᓂᓐᓂᑦ ᐅᖄᓚᐅᑎᔾᔨ ᓈᓴᐅᑎᖕᒋᓐᓂ ᐱᒐᔭᖅᑐᒍᑦ ᖃᐅᔨᒋᐊᓇᐊᖃᕐᓂᕈᑦᑕ ᐃᓕᔅᓯᓐᓄᑦ.

ᐃᒻᒥᒃᑯᑦ ᓇᒥᓐᓂᖕᒐᓐᓂ ᓇᓗᓇᐃᒃᑯᑎ

ᐃᒻᒥᒃᑰᖅᑐᖅ ᓇᒻᒥᓐᓂᖕᒐᓂ ᓇᓗᓇᐃᒃᑯᑎ (PLB) ᐊᑐᖅᑕᐅᔪᓐᓇᕐᒥᔪᑦ ᐅᖕᒐᓯᑦᑐᒨᕐᓗᓂ. ᐆᒪᖅᑎᑕᐅᓯᒪᓕᖅᑲᑕ, ᑐᔦᐃᒍᓐᓇᖅᑐᑦ ᑐᐊᕕᕐᓇᖅᑐᑕᖅᑲᕐᓂᖕᒐᓐᓂ ᑲᓇᑕ ᐅᓇᓕᖕᒋᓐᓄᑦ ᑐᖁᑕᒧᑦ, ᐊᓐᑎᐅᓇᔦᒥ ᑕᐃᒃᑯᐊ ᐸᕐᓇᐃᒐᔭᖅᑐᑦ ᑕᐃᑲᖕᒐᑦ. ᐃᑭᑕᐅᓐᓂᖅᑲᑦ, ᖃᒥᑐᐃᓐᓇᖃᔅᓴᐅᓐᖏᑦᑐᖅ; ᐅᓗᓇᐊᓇᖅᑐᒦᓕᕐᓂᖅᑲᑦ ᑭᓯᐊᓂ ᐊᑐᖅᑕᐅᒋᐊᓕᒃ. ᖃᐅᔨᓴᑎᐊᖅᑲᑦᑕᖅᓯᐅ ᐊᑎᓕᐅᖅᓯᒪᑎᐊᕐᓗᑎᓪᓗ ᑲᓇᑕᒥ ᓇᓗᓇᐃᒃᑯᑎᓕᕆᔨᓄᑦ, CFB-ᒧᑦ ᑐᖃᓐᑕᒥ ᐅᖄᓚᐅᑎᖕᒍ **1-877-406-7671**, ᖃᕋᓴᐅᔭᒃᑯᑦ ᑐᑭᓯᐊᕈᑎᖕᒍ **www.cbr-rcb.ca/cbr**, ᐅᕝᕙᓘᓐᓃᑦ ᖃᕋᓴᐅᔭᒃᑯᑦ ᑎᑎᕋᖅᓗᑎᑦ ᐅᕗᖕᒍ **cbr@sarnet.dnd.ca**. ᑕᐃᒃᑯᐊ ᑭᓯᐊᓂ ᓇᓗᓇᐃᒃᑯᑏᑦ (PLB) ᐃᑭᑦᑎᔪᒥᓃᑦ 406 MHz ᑲᓇᑦᑐᐊᒥ ᑭᓯᐊᓂ ᐊᑐᖅᓴᑦ.

ᐸᖅᓴᐃᔾᑦ

ᐊᔾᔨᖑᐊᖅ ᐊᑐᐊᒐᕐᓂᖅ: ᐹᕐᓗ ᐳᓂᑕᓐ

ᐊᐅᔪᐃᑦᑐᖅ ᑲᓇᑕᒥ ᒥᕐᖑᐃᖅᓯᕐᕕᒃ ᐅᖓᓯᓐᓂᖅᐹᖑᕐᑲᑕᐅᔪᖅ ᑲᓇᑕᒥ ᒥᐊᓕᒐᕐᒥᓪᓗ, ᐸᖅᓴᐃᔾᑦ ᓱᓇᒃᑯᑕᖕᒋᓪᓗ ᐃᓱᖅᑲᕐᒥᔪᑦ. ᑭᒃᑯᐃᓐᓇᐃᑦ ᐊᑦᑕᓇᖅᑐᒦᑦᑕᐃᓚᒪᑎᑦᑎᓂᕐᒧᑦ ᐃᓚᓐᓂᐊᖅᑎᑕᐅᕙᑦᑐᑦ ᐃᒪᕐᒥᑦ, ᐋᓐᓂᖅᑐᓄᑦ, ᐊᑦᑕᓇᐃᖅᑕᐅᒋᐊᖅᑲᕐᓂᖕᒐᓐᓂ ᐋᓐᓂᖅᓯᒪᔪᖅ ᐊᒻᒪᓗ ᕿᒫᑎᑕᐅᒋᐊᖅᑲᕐᓂᖕᒐᓐᓄᑦ ᓄᓇᒥᑦ. ᒥᕐᖑᐃᖅᓯᕐᕖᑦ ᑲᓇᑕᒥ ᐸᖅᓴᐃᔾᖏᑦ ᑭᖑᕙᖅᓯᒪᑐᐃᓐᓇᕆᐊᓖᑦ ᓯᓚᒃᒪᐅᓂᖕᒐᓐᓄᑦ, ᓄᓇᖕᒐᓂᑦ, ᖃᖕᒐᑕᓲᑦ ᐊᑐᐃᓐᓇᐅᓂᖕᒋᓐᓂ ᐃᖅᑲᓇᐃᔭᖅᑏᑦᑐᓐᓃᑦ. ᖁᑦᑎᑦᑐᒧᑦ ᑐᐊᕕᕐᓇᖅᑐᓂᒃ, ᐃᑲᔪᖅᑕᐅᑎᐊᓖᑦ ᓄᓇᕗᑦ ᓯᓚᑖᓃᓐᖓᖅᑐᓂᒃ.

ᖃᖓᒃᑯᑦ ᐸᖅᓴᐃᒋᐊᓕᕋᔭᖅᑲᑦ?

ᐸᖅᓴᐃᔾᑦ ᖃᐅᔨᒃᑲᖅᑕᐅᕙᔭᖅᑐᑦ ᑐᓴᖅᓯᒪᓕᕈᑎᑦ, ᐅᓪᓗᓃᓐᓂᑦ ᐅᑎᓐᖄᓇᖅᑐᖃᕐᓂᖅᑲᑦ ᐊᑎᓕᐅᓚᐅᕐᓂᖏᑉᐸᑦ ᐅᑎᖅᓯᒪᓕᕋᓗᐊᕐᓗᓂ, ᐅᓪᓗᖕᒐᓐᓂ ᓇᓗᓇᐃᖅᓯᕙᔭᖅᑐᑦ ᐊᑎᓕᐅᕝᕕᒋᔭᕆᐊᓕᖕᒐᓐᓂ ᑭᖑᓂᑦᑎᐊᖕᒪᓂᓘᓐᓂᑦ. ᐅᑎᕐᓈᕐᓂᖅᑲᑦ ᐸᖅᓴᐃᔾᐅᕙᔭᓐᖏᑦᑐᑦ ᑭᓯᐊᓂ ᐃᑲᕐᕋᑦ 48 ᐊᓂᒍᖅᓯᒪᓕᖅᑲᑦ ᐊᑎᓕᐅᖅᓯᒪᒋᐊᕐᑲᕋᓗᐊᖅᑎᓪᓗᒋᑦ.

ᐃᖅᑲᐅᒪᕙᔭᖅᑯᑎᑦ ᐊᓂᓯᒪᓕᕈᕕᑦ ᐊᑎᓕᐅᕆᐊᖅᑫᒪᕕᑫ!

ᐊᑎᓕᐅᕐᓂᖏᒃᑯᕕᑦ ᐊᓂᓯᒪᓕᖅᑎᓪᓗᑎᑦ ᐱᐅᕙᔭᓐᖏᑦᑐᖅ ᐸᖅᓴᖅᑕᐅᕙᓱᓐᓂᕈᕕᑦ ᑕᐃᑲᓃᑎᓐᓇᖅ ᐸᕐᓇᐃᔾᓄᑦ. ᐅᓗᕆᐊᓇᖅᑑᑎᒍᓐᓇᖅᑕᐃᑦ ᐸᖅᓴᐃᔪᖅ ᐃᖅᑲᓇᐃᔭᖅᑎ ᐊᒻᒪᓗ ᐊᑐᐃᓐᓇᖅᑕᕐᑲᐃᓐᓇᕈᓐᓇᖏᑦᑐᖅ ᐃᓄᒋᐊᓐᓂ ᐸᖅᓴᐃᒍᓐᓇᖅᑐᓂᑦ ᑐᐊᕕᕐᓇᖅᑐᐊᓘᓕᕐᓂᖅᑲᑦ. ᐃᖅᑲᐅᒪᓇᒃᑲᔭᖅᑯᑎᑦ ᐅᐸᓪᓗᒍ ᐊᓪᓚᕕᖓ ᐅᖄᓚᓗᑎᓪᓘᓐᓂᑦ ᐊᐅᔪᐃᑦᑐᖅ ᑲᓇᑕᒥ ᒥᕐᖑᐃᖅᓯᕐᕕᖓᑕ ᐃᖅᑲᓇᐃᔭᖅᑎᖁᑎᖓᓐᓄᑦ ᐅᑎᖅᓯᒪᓂᕋᓕᕐᓗᑎᑦ ᓄᓇᓕᒻᒧᑦ.

ᐃᑲᔪᖅᑕᐅᑕ ᐃᑲᔪᕈᓐᓇᕐᓂᐊᕋᑦᑕ ᐃᓕᓴᓯᓐᓄᑦ, ᐊᑏ:

- ᓇᒻᒥᓂᖅ ᐱᔪᓐᓇᑦᑎᐊᕋᓱᐊᕐᓗᑎᑦ ᐊᑦᑕᓇᖅᑑᒥᓇᓱᐊᓐᖏᓪᓗᑎᓪᓗ;
- ᓱᓇᒃᑯᑖᑎᑦ, ᖃᐅᔾᒪᓂᑎᓪᓗ, ᐱᔪᓐᓇᓂᑦᑎᓪᓗ ᑎᒥᒃᑯᓪᓗ ᖃᓄᐃᓐᖏᑦᑎᐊᕋᓱᐊᕐᓗᑎᑦ;
- ᑭᒃᑯᐃᓐᓇᕐᓂᑦ ᐊᑦᑕᓇᖅᑎᑦᑎᑦᑕᐃᓕᒋᑦ ᐅᖃᐅᔾᔭᐅᒐᔭᕐᒥᔪᑎᑦ ᒥᕐᖑᐃᖅᓯᕐᕕᖕᒐᓐᓂ ᑲᓇᑕᒥ;
- ᖃᐅᔨᒋᐊᖃᑦᑕᕐᓗᑎᓪᓗ ᐊᐅᔪᐃᑦᑐᖅ ᑲᓇᑕᒥ ᒥᕐᖑᐃᖅᓯᕐᕕᖕᒐᓄᑦ ᐃᖅᑲᓇᐃᔭᖅᑎᒥᑦ ᓇᓗᕈᔪᓐᓂᕈᕕᑦ ᓂᕈᐊᑎᒥᑦ ᓈᒻᒪᓈᕆᓂᕈᕕᑦ;
- ᐊᑎᓕᐅᕐᓗᑎᑦ ᐃᓯᕈᕕᑦ ᐊᓂᓕᕈᕕᓪᓗ; ᐊᒻᒪᓗ
- ᑐᐊᕕᕐᓇᖅᑐᓄᑦ ᐸᕐᓇᓯᒪᑦᑎᐊᕐᓗᑎᑦ (ᐋᓐᓂᐊᕈᕕᑦ, ᓂᕐᔪᑎᓂᑦ ᐅᓪᓗᓃᓐᓂᑦ ᓯᓚ ᐱᔾᔪᑎᒋᓪᓗᒍ).

ᑐᐊᕕᕐᓇᑐᕐᑲᖅᐸᑦ, ᐅᖄᓚᕕᒋᓗᒍ ᑐᐊᕕᕐᓇᖅᑐᓕᕆᔾᑯᑦ ᐅᖃᓚᐅᑎᖓ ᐅᕘᓂ (780) 852-3100. ᑖᓇ ᐅᖃᓚᐅᑦ ᐊᑐᐃᓇᐅᖏᓇᓲᖅ ᐃᑲᕋᓂᒃ 24ᓂ ᖃᐅᑕᒫᑦ.

ᒥᕐᖑᐃᖅᓯᕕᒻᒥ ᓱᓇᒃᑯᑖᑦ ᐃᓪᓗᐃᓪᓗ

ᐊᒃᓱᓕᐅᕆᓯᒪᔪᖅ: ᒪᕐᔪ ᕋᕕᓐᑐᕋ

ᐊᒃᓱᓕᐅᕆᓯᒪᔪᖅ: ᐱᐅᓪ ᒪᒃᑲᓐᓯᑭ

ᐊᒃᓱᓕᐅᕆᓯᒪᔪᖅ: ᑲᓇᑕᒥ ᒥᕐᖑᐃᖅᓯᕐᕕᒃ

ᑐᐊᕕᕐᓇᖅᑐᓄᑦ ᐃᓪᓗᕋᖁᑦ

9–ᓂᑦ ᑐᐊᕕᕐᓇᖅᑐᓄᑦ ᐃᓪᓗᕋᖁᕐᓂᑦ (ᐊᓇᕐᕕᓂᓪᓗ) ᐱᑕᓕᒃ ᐊᒃᓵᔾ ᐊᖅᑯᑎᖓᑎᒨᖅᑐᓂᒃ. ᑲᒪᒋᖃᑦᑕᖅᑕᕗᑦ ᓱᓐᖏᒃᑲᓗᐊᕐᒪᖔᑕᓗ ᓯᑕᒃᒪᒪᐅᑎᓪᓗᒍ ᓇᓄᖅᑕᐅᓯᒪᔪᓂᓪᓘᓐᓃᑦ. ᐊᑐᖅᑕᐅᒋᐊᓖᑦ ᑭᓯᐊᓂ ᑐᐊᕕᕐᓇᖅᑎᓪᓗᒍ.

ᑐᐊᕕᕐᓇᖅᑐᓄᑦ ᐃᓪᓗᕋᖁᑦ ᓴᓂᕈᐊᖅᓯᒪᕐᑲᑦᑕᕐᒋᑦᑐᑦ ᓱᓇᒃᑯᑖᑕᓖᕐᒋᓪᓗ ᐱᑕᓖᑦ ᐅᖄᓚᐅᑎᒥᑦ ᐅᖄᓚᐅᑏᑦ ᖃᐅᔨᓴᖅᑕᐅᕙᔮᕐᖑᓪᓗᑎᓪᓗ ᐃᖅᑲᓇᐃᔭᕐᓇᒥ ᐃᖅᑲᓇᐃᔭᑎᒧᑦ. ᓈᓚᐅᑏᑦ ᐊᑐᖅᑕᐅᔪᓐᓇᖅᑐᑦ ᐃᖅᑲᓇᐃᔭᕐᓇᐅᑎᓪᓗᒍ. ᖃᐅᔨᒋᐊᕐᕕᔅᓴᖅ ᒪᕿᐊᖅᑎ ᐸᓐᓂᖅᑑᑉ ᒥᕐᖑᐃᖅᓯᕐᕕᖓᑦᑕ ᑲᓇᑕᒥ ᐊᓪᓚᕕᖕᒋᓐᓂ ᑐᓴᖅᑕᐅᓲᑦ 8:45–ᒥ ᐅᓪᓚᒃᑯᑦ ᐊᒻᒪᓗ 4:45 ᐅᓐᓄᓴᒃᑯᑦ ᑐᓴᖅᓴᐅᓇᓲᑦ. ᐊᑐᕈᓐᓇᖅᑕᑎ ᖃᐅᔨᒋᐊᕐᓗᑎᑦ ᓯᓚ ᖃᓄᐃᑦᑑᓂᐊᓕᕐᒪᖔᖅ, ᐊᖅᑯᑎᖓᓗ ᖃᓄᐃᑦᑑᒪᖔᖅ, ᓇᓄᖅᑕᕐᑲᕐᒪᖔᕐᔫᓐᓃᑦ ᐅᖓᔫᓐᓃᑦ ᐊᐅᓪᓚᕈᔾᔮᔾᒧᑦ ᐅᖄᓚᒋᐊᕐᑲᕐᓂᕈᕕᑦ. ᐊᑐᕈᓐᓇᖅᑕᑎᑦ ᑖᒃᑯᐊ ᑐᐊᕕᕐᓇᖅᑐᕐᑲᓕᖅᑲᑦ ᐅᖄᓚᐅᑏᑦ. ᑖᒃᑯᐊ ᐃᓚᓐᓂᒃᑯᑦ ᐱᕙᓐᓇᐃᓕᖅᑲᓲᖑᒥᒪᑕ ᑕᑎᒋᔭᔅᓴᐅᓗᐊᕐᑲᑦᑕᕐᒋᑦᑐᑦ ᐃᑖᓐᓂᒃᑯᑦ.

ᑐᐊᕕᕐᓇᖅᑐᒥᑦ ᐊᑐᓇᐊᕐᑲᕐᓂᕈᕕᑦ ᐃᓪᓗᕋᖁᒻᒥᑦ, ᓴᓗᒪᑏᓐᓇᕐᓂᐊᖅᑲᑦ, ᐆᖅᑲᖅᑎᐊᕐᓗᒋᑦ ᐱᑎᑦ ᓇᔅᓴᖅᑕᒥᓂᖅᑎᑦ ᒪᑐᑦᑎᐊᕐᓗᒍᓗ ᓴᓂᕈᐊᖓᓄᑦ. ᓂᕿᑦ ᓴᓃᓪᓗ ᓇᐃᒪᔭᐅᒪᑕ ᐆᒪᔪᓄᑦ ᑎᐱᖏᓐᓂ ᒪᓕᑦᑐᑎᑦ ᐅᐸᒍᑎᓲᖑᒪᑕ.

<u>ᑐᐊᕕᕐᓇᖅᑐᓄᑦ ᐃᓪᓗᕋᖁᑦ ᒪᓕᒐᖏᑦ</u>: ᓂᖅᑎᐅᓇᐊᕐᑲᖏᑦᑐᑎᑦ ᐃᓗᐊᓂ, ᑐᖅᑯᐃᔭᓇᐊᕐᑲᓐᖏᑦᑐᑎᑦ ᓂᕿᓂᑦ/ᐅᖅᓱᐊᓗᓐᓂᑦ/ᓱᓇᒃᑖᕐᓂᑦ ᐅᖓᔫᓐᓃᑦ ᓴᓂᕐᓂᑦ ᐃᓪᓗᕋᖁᓂᑦ.

ᐊᓇᕐᕝᕕᑦ ᐃᓄᐃᓪᓗ ᑭᓈᓗᖏᑦ

ᐊᖑᑏᑦ ᖁᐃᖅᑲᑦᑕᖁᔭᐅᕗᑦ ᓯᓚᒥ, ᑭᓯᐊᓂᓕ ᑲᓐᖑᓇᕐᓂᖓᓐᓄᑦ ᐊᕐᓇᐃᑦ ᐊᑐᕈᓐᓇᖅᑐᑦ ᖁᕚᕕᓐᓂᑦ. ᑭᒃᑯᑐᐃᓐᓇᐃᓪᓚ ᐊᓇᕐᕕᓕᐊᕈᓐᓇᖅᑐᑦ ᐊᓇᓇᐊᖅᑐᕐᓗᑎᑦ. ᐃᕐᑰᑎᒥᓃᑦ ᐃᑭᑕᐅᔪᓐᓇᖅᑐᑦ, ᐆᖅᑲᖅᑕᐅᓗᑎᓪᓗᓐᓃᑦ ᐅᖓᔫᓐᓃᑦ ᖁᕚᕕᒻᒧᑦ ᐃᒋᑐᐃᓐᓇᕐᓗᒋᑦ. **ᓴᓂᕐᓂᑦ ᐃᒋᐅᖅᑲᐃᑦᑕᐃᓕᒋᑦ ᖁᕚᕕᒻᒧᑦ, ᓂᕿᒥᓂᕐᓂᓪᓘᓐᓃᑦ ᐃᖁᑎᔅᓴᓂᓪᓘᓐᓃᑦ ᐊᑐᖅᓯᒪᓐᖏᑦᑐᓂᑦ — ᐆᖅᑲᕐᓗᒋᑦ!**

ᑐᐊᕕᕐᓇᖅᑐᓄᑦ ᑐᖅᑯᖅᑕᐅᓯᒪᔪᑦ ᖃᑦᑕᐃᔭᐃᑦ

ᑐᐊᕕᕐᓇᖅᑐᒃᑯᑦ ᑐᖅᑯᖅᑕᐅᓯᒪᔪᑦ ᖃᑦᑕᐃᔭᐃᑦ ᑯᒻᒦᖅᑐᑦ ᐃᑳᕐᕕᓐᓂ ᑭᓱᑐᐃᓐᓇᕐᒥᑦ ᔭᒐᐃᓐᓂᕈᕕᑦ ᐃᑳᖅᑎᓪᓗᑎᑦ ᓱᓇᒃᑖᕐᑲᕈᓐᓃᕈᕕᓪᓗᓐᓃᑦ ᐊᑐᕋᔅᓴᐃᑦ ᑲᓇᑕᒥ ᒥᕐᖑᐃᖅᓯᕐᕕᖓᓐᓂ. ᓇᒦᓐᓂᖕᒋᑦ ᐃᓗᓕᖕᒋᓪᓗ ᑐᖅᑯᖅᑕᐅᓯᒪᔪᑦ ᖃᑦᑕᐃᔭᕐᓂᑦ ᐃᓕᓐᓂᐊᓂᓐᓂᑦ ᖃᐅᔨᒃᑲᖅᑕᐅᕙᔭᖅᑐᑎᑦ.

ᐊᔾᔨᓕᐅᕆᓯᒪᔪᖅ: ᔮᓯᐊ ᐃᐅᕆᓚᒃᓴ

ᐊᔾᔨᓕᐅᕆᓯᒪᔪᖅ: ᔨᒻ ᐲᐅᑦ

ᐊᔾᔨᓕᐅᕆᓯᒪᔪᖅ: ᑑᑯ

ᒥᕐᖑᐃᖅᓯᕝᕕᒥ ᒪᓕᒐᐃᑦ

ᑲᓇᑕᒥ ᒥᕐᖑᐃᖅᓯᕝᕕᓐᓄᑦ ᐱᖁᔭᖅ ᐊᒃᑐᐊᓂᓖᓪᓗ ᒪᓕᒋᐊᓕᑦ, ᐊᒻᒪᓗ ᐊᓯᖏᑦ ᒐᕙᒪᑐᖃᒃᑯᓐᓂ ᒪᓕᒐᐃᑦ, ᐋᖅᑭᖅᑕᐅᓯᒪᔪᑦ ᐸᖅᑭᔭᐅᖁᓪᓗᒋᑦ ᐸᐸᑕᐅᖁᓗᒋᓪᓗ ᓄᓇᖏᑦ ᐱᖅᑯᓯᑐᖃᒃᑯᑦ ᐊᑐᖅᑕᕆᓂᑦ ᑲᓇᑕᐅᑉ ᒥᕐᖑᐃᖅᓯᕝᕕᖏᓐᓂ. ᐅᑯᐊ ᓇᐃᓈᖅᓯᒪᔪᑦ ᐅᓂᒃᑳᑦ ᐃᓚᖏᓐᓂ ᐊᑐᐊᕋᖁᓂᑦ. ᓈᒪᔪᑦᑕᓕᒃ ᒥᕐᖑᐃᖅᓯᕝᕕᓐᓄᑦ ᒪᓕᒐᐃᓂᑦ, ᖃᐅᔨᒋᐊᕝᕙᖄᓇᖅᑐᑎᑦ ᐃᖅᑲᓇᐃᔭᖅᑎᖓᓐᓄᑦ ᐊᐅᔪᐃᑦᑐᖅ ᑲᓇᑕᐅᑉ ᒥᕐᖑᐃᖅᓯᕝᕙᖓᓂ.

- ᐃᓯᓚᐅᓐᖏᓂᕐᓂᑦ ᑲᓇᑕᐅᑉ ᒥᕐᖑᐃᖅᓯᕝᕙᖓᓄᑦ ᐊᒻᒪᓗ ᐊᑎᓕᐅᒃᑲᓂᕐᒥᓗᑎᑦ ᐊᓂᓕᕈᕝᕕᑦ.
- ᖁᑭᐅᑏᑦ: ᑭᓇᑐᐃᓐᓇᖅ ᖁᑭᐅᓯᔭᕆᐊᖃᕐᓂᕐᑐᖅ ᑲᓇᑕᐅᑉ ᒥᕐᖑᐃᖅᓯᕝᕕᕐᒥᓂ (ᑭᓯᐊᓂᓕ ᑕᒪᓇ ᐊᑐᓐᖏᑦᑐᖅ ᐃᓄᓐᓄᑦ ᐊᑎᖅᑲᖅᑕᐅᔪᓄᑦ ᐱᖅᑯᓯᕐᒥᓂᒃ ᒪᓕᑦᑐᑎᑦ ᐊᓯᕙᕈᓐᓇᖅᑐᑦ ᐅᑯᐋᓐᓃᑦ ᐱᔪᓐᓇᖅᑎᑕᐅᔪᑦ ᐊᕆᔪᖅᑳᕐᒧᑦ).
- ᑎᒎᐊᑦ ᐆᒪᔪᑦ ᕿᒧᒃᓰᓪᓗ: ᐱᓯᒪᔭᐅᑦᑎᐊᕐᒥᓇᕋᑖᑦᑎᐊᑦ.
- ᐃᖃᓗᒐᓱᐊᕐᓂᖅ: ᐊᐅᓚᓴᐅᑎᓄᑦ ᐃᒋᑕᒐᕐᒧᓪᓘᓐᓃᑦ ᐃᖃᓗᒐᓱᓐᓂᐊᖅᑐᑦ ᑲᓇᑕᐅᑉ ᒥᕐᖑᐃᖅᓯᕝᕙᖓᓂ ᐱᔪᓇᐅᑎᖅᑲᐅᑖᑦ (ᑕᒪᓇ ᐊᑐᓐᖏᑦᑐᖅ ᐃᓄᓐᓄᑦ).
- ᐃᒐᒋᐊᖅᑲᓐᖏᑦᑐᖅ ᑲᓇᑕᐅᑉ ᒥᕐᖑᐃᖅᓯᕝᕙᖓᓂ.
- ᑲᓇᑕᒥ ᒥᕐᖑᐃᖅᓯᕝᕙᖓᓂ, ᑭᓇᑐᐃᓐᓇᖅ ᐃᒪᐃᒋᐊᖅᑲᓐᖏᑦᑐᖅ:
  - ᔪᑦᑎᓗᓂ, ᓱᖃᐃᓗᓂ, ᓱᖃᑦᑎᕆᓗᓂ ᐱᕈᖅᑐᓂᑦ, ᐆᒪᔪᓂᒃ ᐊᓯᙵᓂᑦᑐᓐᓂᑦ ᓄᓇᒦᑦᑐᓂᒃ ᑭᓱᑐᐃᓐᓇᕐᓂᑦ;
  - ᐊᓯᕚᕆᐊᖅᑲᓐᖏᑦᑐᖅ, ᐸᕝᕕᓴᕆᐊᖅᑲᓐᖏᑦᑐᖅ, ᑎᒧᒥᐊᕆᐊᖅᑲᓐᖏᑦᑐᖅ ᑐᖁᑦᑎᕆᐊᖅᑲᓐᖏᑦᑐᖅ ᓂᕐᔪᑎᓂᑦ;
  - ᐸᕝᕕᓴᕆᐊᖅᑲᓐᖏᑦᑐᖅ ᓱᖃᐃᕆᐊᖅᑲᓐᖏᑦᑐᖅ ᐃᕙᕝᕕᖓᓂᒃ, ᐅᒪᔪᐃᑦ ᐃᓂᖏᓐᓂ, ᑎᓯᓂᖓᓄ;
  - ᐊᑦᑐᖅᓯᕆᐊᖅᑲᓐᖏᑦᑐᖅ, ᓂᕆᑦᑎᕆᐊᖅᑲᓐᖏᑦᑐᖅ ᖃᐃᑎᑦᑎᓚᓱᕆᐊᖅᑲᓐᖏᑦᑐᖅ ᓂᖏᑎᓂᑦ; ᐅᕙᓃᙵᓂᑦ
  - ᐊᐅᓚᔅᓴᐃᕆᐊᖅᑲᓐᖏᑦᑐᖅ, ᓱᖃᐃᕆᐊᖅᑲᓐᖏᑦᑐᖅ, ᓯᖁᒥᑦᑎᕆᐊᖅᑲᓐᖏᖅᑐᖅ ᐱᖅᑯᓯᑐᖅᑲᖏᓐᑦ ᓯᓇᒃᑯᑖᖏᓐᑦ ᐅᕙᓃᙵᓂᑦ ᐃᑦᑕᕐᓂᓴᖏᓐᑦ.

ᑕᒪᕐᒥᒃ ᑲᓇᑕᒥ ᒥᕐᖑᐃᓯᕝᕕᓗᒃᑖᑦ "ᖃᖓᑕᔪᓐᓇᖅᑐᓂᒃ ᐊᑦᔨᓕᐅᕈᑎᖃᑦᑕᐅᔭᖅᑲᓐᖏᑦᑐᑦ" ᓱᐃᓛᖅᑭᓗᑎᒃ. ᐊᖏᕋᓐᓄᑦ ᖃᒪᒍ ᐊᔾᔨᓕᐅᕈᑏᑦ ᖃᖓᑕᔪᓐᓇᖅᑐᖅ.

ᐱᐅᖅᓱᐊᖅᑦᑕᓇᐊᖅᑲᖅᓂᖅ

- ᐅᔭᕋᕐᓂᑦ ᐊᐅᓚᔅᓴᐃᖅᑦᑕᕐᑎᓪᓗᑎᑦ ᐃᑦᑕᕐᓂᓴᐅᑉᐸᑦ ᐱᓗᐊᖅᑐᖅ (ᓲᕐᓗ ᑐᐱᖅᕕᒥᓃᑦ, ᒥᑭᑭᐊᑦ, ᕿᓐᓂᖅᓴᓂᑦ, ᐃᓅᓱᑦ ᓇᓗᓇᐃᒃᑯᑏᑦᑐᓐᓃᑦ).
- ᐃᓅᓱᓕᐅᕐᖏᑦᑐᑎᑦ, ᓇᓗᓇᐃᒃᑯᑎᓕᐅᕐᖏᑦᑐᑎᑦᑐ. ᐅᔭᕋᓕᒫᑦ ᐅᑎᖅᑎᑦᑐᒋᑦ ᑐᐱᖅᕕᒋᖅᑲᐅᔭᕐᓂᑦ ᓇᒦᓐᓂᕐᓇᓄᑦ ᐊᓯᐊᓅᓚᐅᕐᖏᓐᓂᓐᓂᑦ.
- ᐊᕙᕐᓇᕆᐸᑦ, ᐊᖅᑯᑎᖅᑲᕋᔭᖅᑯᑎᑦ ᐅᔭᕋᒃᑰᕐᑐᑎᑦ, ᐃᔾᔪᒃᑰᓗᐊᖕᖏᑦᑐᖅ ᐅᕙᓃᙵᓂᑦ ᐊᐳᑎᒃᑯᑦ.
- ᑐᐱᕝᕙᖅᑐᑎᑦ ᐸᕝᕙᓴᑦᑕᐅᔮᕋᔭᖕᖏᑦᑐᒥᑦ. ᑕᒪᓇ ᐱᒪᓇᐅᓗᐊᖅᑐᖅ ᑐᐱᓇᐊᖅᓯᒪᔪᓂᑦ ᐃᓄᒋᐊᓐᓂᑦ ᑐᑦᑕᕝᕕᐅᓂᐊᖅᑐᓃᑦᑐ.
- ᐸᓂᑲᓕᓇᓂᖅ ᓂᖅᑎᐅᓂᕐᒧ ᐃᒪᐃᑦᑐ ᑯᕙᔭᐅᖅᑲᑦᑕᕐᑐᑎᑦ ᓂᕿᒥᓃᑦᑐ ᓄᐊᑕᐅᖅᑲᑦᑕᕐᑐᑎᑦ ᐃᓯᖅᓴᓚᐊᓇᓯᒪᔪᒧ ᑯᕙᔭᐅᖅᑲᑦᑕᕐᑐᑎᑦ ᐅᖓᓯᔾᔪᒥᔪᒥᑦ ᑐᐱᕝᕙᓂᑦ ᐊᒻᒪᓗ 50-ᒦᑕᓂᑦ ᐅᖓᓯᓐᓂᖅᑲᕐᓗᓂ ᐃᒪᖅᑕᓚᒧᑦ.
- ᓴᓂᓚᐃᑦᑎᐊᑦ ᐆᖅᑲᖅᑕᐅᓴᓇᐊᓖᑦ. ᒪᑯᐊᓗ, ᓂᕿᒥᓃᑦ, ᓂᖅᓴᐅᓐᖏᓐᓂᑯᐃᑦ, ᐆᒥᓂᑦ, ᓂᖅᑮᑉ ᐱᔭᐅᒍᒪᒍᓐᓃᖅᑐᑦ, ᐊᓄᕌᑦ, ᐊᑐᖅᓯᒪᓐᖏᑦᑐᑦ ᐃᖁᑎᔅᓴᑦ ᐊᓯᖏᑦᑐ.
- ᐅᐊᓴᐅᑎᖅᑲᖅᑐᑎᑦ ᖃᒪᑦᑕᐅᓂᖅᑲᑕ ᓯᖁᓂᖅᑰᑦ ᐊᐅᑕᐅᒍᓐᓇᖅᑐᓂᒃ ᐊᒻᒪᓗ ᐅᐊᓴᐅᑎᓕᑦᑕᐃᓕᒪᒌᒥᖅᑲᑦᑕᖅᑐᑎᑦ.

ᐃᓯᖅᑕᐅᒋᐊᖃᓐᓂᑦᑐᑦ

ᐊᔾᔨᓕᐅᕆᓯᒪᔪᖅ: ᒪᐃᑯ ᑕᐃᕕᔅ

ᐃᓯᖅᑕᐅᒋᐊᖃᓐᓂᑦᑐᑦ ᐃᒪᒋᑦ

ᐱᖕᖓᓐᓇᖕᖓ ᓯᔾᔭᖕᒋᑦ ᒪᒃᑖᖅ ᑲᖕᒋᖅᑐᒥ

ᑕᒪᓐᓇ ᐱᖕᖓᓐᓇᖕᖓᓂ ᓯᔾᔭᐃᑦ ᒪᒃᑕᖅ ᑲᖕᒋᖅᑐᖕᖓᓂ ᑲᓇᑕᐅᑉ ᒥᖕᑯᐃᖅᓯᖃᖕᖓᑕ ᑭᓪᓚᖕᒋᓐᓃᑦᑐᓂᑦ ᑕᐃᑲᓐᖓᑉ ᐱᒋᐊᖅᑐᒍ ᑲᖕᒋᖅᑐᒥ ᒪᑐᓯᒪᔪᑦ ᐃᓄᓪᓚᕆᐅᓐᖏᑦᑐᓄᑦ ᓄᓂᙳᓐᓇᐅᑎᓪᓗᒍ ᐅᑭᐊᔅᓴᑕᒪᑦ, ᑖᒪᖕᖓᑦ ᓄᓐᖑᐊᓂ ᐋᓪᕿᔅᓯ ᖁᑎᐸᓗᐊᓄᑦ ᐊᑦᑑᑉᐱᓇ.

ᒪᒃᓴᖅ ᑯᐊᕈᓇᐃᓴᐅᓪᓗ (Coronation) ᑲᖕᒋᖅᑐᖕᒋᒃ

ᐃᒪᓕᒫᖅ ᒪᒃᑕᒃ ᑯᐊᕈᓇᐃᓴᒥᓗ ᐊᐅᔨᐃᑦᑐᖅ ᑲᓇᑕᐅᑉ ᒥᖕᑯᐃᖅᓯᖃᖕᖓᓃᑦᑐᑦ ᒪᑐᓯᒪᔪᑦ ᐃᓄᓪᓚᕆᐅᓐᖏᑦᑐᓄᑦ ᓯᕗᓪᓕᖅᐹᒥ ᑐᓛᓕᑦᑕᖅᑲᔫᖑᓂᖓᓂ ᑲᖕᒋᖅᑐᒥ ᖁᐊᓚᐅᖅᑎᓐᓇᒍ ᐊᖅᑯᑕᒫᑦ. ᑕᐃᒪᓕ, ᑲᖕᒋᖅᑐᐊᓗᒻᒨᕆᐊᖃᓐᓂᑦᑐᑦ ᐱᒋᐊᖅᑐᒍ ᓄᓐᖑᐸᓗᐊᓂ ᐋᓪᕿᔅᓯ ᐱᒋᐊᖕᖓᖅᓂᖕᖓᓄᑦ ᓯᕕᑭᐸᑎ ᐊᖅᑯᑉ ᐃᓗᐊᓂ.

ᓇᖅᐸᐃᖕ (Narpaing) ᑕᓇᐅᖕᒋᑕ ᑲᖕᒋᖅᑐᖕᒋᑦ

ᐃᒪᓕᒫᑦ, ᓯᑯᐃᓪᓗ, ᑲᖕᒋᖅᑐᐊᓗᒥ ᓇᖅᐸᓂ ᐊᐅᔨᐃᑦᑐᖅ ᑲᓇᑕᒥ ᒥᖕᑯᐃᓯᖅᕙᐅᑉ ᐃᓗᐊᓃᑦᑐᑦ ᒪᑐᓯᒪᔪᑦ ᐃᓄᓪᓚᕆᐅᓐᖏᑦᑐᓄᑦ ᒪᔾᔨ 1 ᒪᐃᒧᑦ 31 ᐊᖅᑯᑕᒫᑦ. ᓇᓄᖅᑕᖅᑲᔫᖑᓂᖕᖓᓄᑦ ᐅᐱᖕᖓᓵᖅᑯᑦ ᐊᖅᓇᓗᓐᓂ ᐊᑎᖅᑕᓕᓐᓂᑦ ᑎᓯᖕᖓᓃᖕᖔᖅᐸᓪᓕᐊᔪᓂᒃ ᑲᖕᒋᖅᑐᒨᖅᑐᓂᑦ. ᑕᒪᓐᓇ ᐃᓯᓇᐊᖅᑲᕈᓐᓃᖅᑎᑕᐅᓯᒪᔪᖅ ᐳᓚᕋᖅᑎᓄᑦ ᐊᑦᑕᓇᖅᑐᒦᖅᑯᓇᒋᑦ ᐸᕝᕙᓴᑦᑕᐅᖅᑯᓇᒋᓪᓗ ᓇᓄᐃᑦ ᑕᐃᒪᐃᑎᓪᓗᒋᑦ.

ᖃᐅᔨᒋᐊᖅᑳᖅᓗᑎᑦ ᐊᐅᔨᐃᑦᑐᖅ ᑲᓇᑕᒥ ᒥᖕᑯᐃᖅᓯᕗᒻᒥ ᐃᖅᑲᓇᐃᔭᖅᑎᖕᖓᓐᓄᑦ ᒫᓇ ᒪᑐᓯᒪᒻᒪᖕᖔᑕ ᐅᓪᓗᖕᒋᓐᓂᓪᓘᓐᓃᑦ.

ᐊᔾᔨᓕᐅᕆᓯᒪᔪᖅ: ᒥᖕᑯᐃᖅᓯᕙᒃ ᑲᓇᑕᒥ

ᐃᖕᒋᕐᕋᔫᑦ ᐃᓯᓇᐊᖅᑲᓐᓂᑦᑐᑦ

ᐃᖕᒋᕐᕋᔫᕐᓂᑦ ᐃᓯᖅᑐᖅᑲᓇᐊᖅᑲᓐᓂᑦᑐᖅ ᑲᓇᑕᐅᑉ ᒥᖕᑯᐃᖅᓯᖃᖕᒋᓐᓄᑦ ᑭᓯᐊᓂ ᐱᔪᓐᓇᐅᑎᖅᑳᕐᓗᓂ ᐊᒃᓵᔪᒃ ᐊᖅᑯᑎᖕᖓᓐᓄᑦ, ᐱᖕᖓᓐᓇᖕᖓᓄᑦ ᐸᓐᓂᖅᑑᖅ (ᐸᓐᓂᖅᑑᕈᓗᒃ) ᐊᒻᒪᓗ ᑯᐊᕈᓇᐃᓴᒥᑦ ᐊᒻᒪᓗ ᒪᒃᑕᒃ (ᑕᐃᒃᑯᐊ ᑭᖑᓪᓕᒃ ᒪᕐᕈᒃ ᐱᒻᒪᕆᐅᒻᒪᕆᒃ ᐃᓄᓐᓄᑦ ᒪᑐᓯᒪᑐᐃᓐᓇᓇᐊᖅᑲᕐᒥᔫᒃ ᐱᖅᑯᓯᑐᖅᑲᕐᓂᑦ ᖃᓄᐃᓘᖅᑐᖅᑲᖅᑎᓪᓗᒍ). ᐳᓚᕋᖅᑏᑦ ᐊᖕᒋᖅᑕᐅᓯᒪᔪᑦ ᑭᓯᐊᓂ ᐃᖕᒋᕐᕋᔫᕐᒥᑦ ᐊᑐᕐᓗᑎᑦ ᓚᐃᓴᓐᓯᖃᖅᑐᒥ ᐊᐅᓚᑦᑎᔾᔨᔨᖃᕐᓗᑎᑦ ᐱᔪᓐᓇᖅᑐᑦ.

ᐊᔾᔨᓕᐅᕆᓯᒪᔪᖅ: ᐹᑉ ᐳᓇᑕᓐ

ᓂᐅᕿᐊᑦ ᐅᒥᐊᕐᔪᐊᖕᒋᓐᓄᑦ ᐊᑐᖅᑕᐅᒋᐊᓖᑦ

ᓇᒥᑐᐃᓐᓇᖅᑕᐅ ᒥᖕᑯᐃᖅᓯᕙᓪᓗᑦ ᐳᓚᕋᖅᑐᓄᑦ, ᐅᒥᐊᕐᔪᐊᑦ ᓂᐅᕿᐊᓂᑦ ᐅᓯᔪᑦ ᐃᓕᓐᓂᐊᖅᑎᑕᐅᖅᑳᓇᐊᖅᑲᒥᔪᑦ ᐃᓯᓚᐅᓐᖏᓐᓂᖕᖏᓐᓂ ᑲᓇᑕᐅᑉ ᒥᖕᑯᐃᖅᓯᕙᖕᖏᓐᓄᑦ ᐊᒻᒪᓗ ᓂᐅᕿᐊᓂᑦ ᐅᓯᔪᓂᑦ ᓂᑦ ᐊᐅᓚᑦᑎᔾᔪᑦ ᓚᐃᓴᓐᓯᖅᑲᓇᐊᖅᑲᒥᔪᑦ ᐊᐅᓚᑦᑎᖅᑲᑕᐅᓂᐊᖅᓗᑎᑦ ᑲᓇᑕᐅᑉ ᒥᖕᑯᐃᖅᓯᕙᖕᖏᓐᓂ. ᖃᑦᓗᓅᖅᑕᐅᑏᑦ ᐅᒥᐊᕐᔪᐊᒥ ᐳᓚᕋᖅᑏᑦ ᐊᑐᕈᓐᓇᖅᑐᑦ ᑲᓇᑕᒥ ᒥᖕᑯᐃᖅᓯᕙᖕᖓᓐᓂ ᐳᓚᕋᕙᓪᓗᑦ ᐳᑖᓇᐊᖅᓗᑎᑦ ᐸᓐᓂᖅᑑᒥ ᕿᑭᖅᑕᕐᔪᐊᒥᓗ.

ᑎᑎᕋᖅᓯᒪᔪᑦ ᓇᓴᕐᓂᐊᖅᑕᑎᑦ

ᐊᔾᔨᓕᐅᕆᓯᒪᔪᖅ: ᒪᐃᑯ ᒫᑎᓐ

ᖃᖓᑦᑕᓲᕐᒥᑦ ᐃᓂᔅᓴᓕᐅᓚᐅᓐᖏᓂᓐᓂᑦ:

☐ ᐅᖃᓕᒫᕐᓗᒋᑦ ᐊᐅᔪᐃᑦᑐᖅ ᑲᓇᑕᒥ ᒥᕐᖑᐃᖅᓯᕝᕕᒻᒧᑦ ᑐᑭᓯᒋᐊᕈᑏᑦ (ᑭᒃᑯᐃᓐᓇᕐᓅᖓᔪᑦ).

☐ ᐅᖃᓕᒫᕐᓗᒋᑦ ᐊᑦᑕᓇᖅᑕᐃᓕᒪᓂᐅᔪᑦ ᓇᓄᖅᑕᓕᒻᒥ ᐅᖃᓕᒫᒐᕋᓛᑦ.

☐ ᖃᐅᔨᒋᐊᕐᕕᒃᓴᕐᓗᑎᑦ ᐊᐅᔪᐃᑦᑐᖅ ᑲᓇᑕᒥ ᒥᕐᖑᐃᖅᓯᕝᕖᑦ ᐃᖅᑲᓇᐃᔭᖅᑎᕐᑯᑎᖓᓐᓂ:

- ᐊᐱᖅᓱᕐᓗᒋᑦ ᐊᐅᓪᓚᖅᓯᒪᓂᐊᕐᓂᖕᓂᑦ ᐅᖃᓕᒫᒐᒃᑯᑦ ᑐᑭᓯᕖᔅᓴᖅᑕᖅᓂᖏᑉᐸᑦ;
- ᐊᖅᑯᑎᒋᓂᐊᖅᑕᐃᑦ ᖃᐅᔨᓴᕐᓗᒍ ᐊᓯᐊᒎᕐᓂᐊᕐᓂᕈᕕᑦ ᔫᓐᓂᑦ ᐊᒃᓵᔭᒃ ᐱᓱᒡᕕᖕᒐᒍᑦ; ᐊᒻᒪᓗ
- ᐃᓅᓯᓕᐅᕐᓗᑎᑦ ᕿᒥᕐᕈᑎᑕᐅᓂᐊᕐᓂᐊᓐᓂ ᐊᑎᓕᐅᕐᓗᑎᒡᓗ ᐸᓐᓂᖅᑑᒥ ᕿᑭᖅᑕᕐᔪᐊᒥᒎᓐᓂᑦ. ᑕᒪᓐᓇ ᐃᑲᕐᕋᓐᓄᒃ ᒪᕐᕈᓐᓅᓚᔪᑦᑐᖅ, ᐱᕕᖃᑦᑎᐊᕋᓱᐊᕐᓗᑎᑦ ᓄᓇᓕᓐᓂ ᑲᓇᑕᐅᑉ ᒥᕐᖑᐃᖅᓯᕝᕕᖓᑕ ᒥᔅᓴᓄᑦ ᐃᓕᓐᓂᐊᖃᕐᓗᑎᑦ ᐊᒻᒪᓗ ᐃᖅᑲᐅᒪᓂᐊᖅᑯᑎᑦ ᐃᓛᓐᓂᒃᑯᑦ ᓯᓚ ᐱᔾᔪᑎᒋᓪᓗᒍ ᑭᖑᕙᕆᐊᖅᑕᐅᓲᖑᒻᒪᑕ ᖃᖓᑦᑕᓲᑦ ᑕᐃᒪᐃᒐᔪᑦᑐᑎᒡᓗ ᐅᑭᐅᖅᑕᖅᑐᒥ.

☐ ᐱᔪᓐᓇᐅᑎᑖᕈᐊᖅᐸᕕᑦ ᐊᓯᖕᒋᓐᓂ ᐃᓄᒋᐊᓐᓂᓯᓐᓂ ᐱᓯᒫᖅᑕᐅᑎᒋᓇᓱᐊᕐᓗᓯ ᓲᕐᓗ: ᖃᖓᑦᑕᓲᖅ ᒥᕝᕕᔅᓵᖑᓄᑦ ᐱᔪᓐᓇᐅᑎᖃᕈᐊᖅᓂᖅ, ᑐᖅᑯᖅᑕᐅᓯᒪᔪᑦ ᑐᐱᕐᕕᓄᓪᓗ ᐱᔪᓐᓇᐅᑏᑦ, ᑕᕐᓇᔭᓕᐅᕐᓂᖅ ᐊᔾᔨᓕᐅᕆᓂᕐᔪᐊᓐᓃᑦ ᐱᔪᓐᓇᐅᑎᖃᕐᓇᐃᓪᓕᑦ, ᐅᕙᓃᓐᓂᑦ ᖁᑭᐅᑎᓂᑦ ᓴᓂᕈᐊᖅᓯᒪᓂᕐᒥᑦᑐᓂᑦ ᓴᓂᕈᐊᖅᓯᒪᔪᓂᑦᑐ ᐱᔪᓐᓇᐅᑎᖃᕐᓇᐊᖅᒥᔪᑎᑦ.

☐ ᐊᐅᓪᓚᕈᔾᔨᔨᒥᑦ ᖃᐅᔨᒋᐊᕐᓗᑎᑦ ᐃᖏᕐᕋᕕᔅᓴᐅᒪᓗᐊᕐᒪᖔᖅ ᑲᓇᑕᐅᑉ ᒥᕐᖑᐃᖅᓯᕝᕕᖓᓐᓂ ᓄᓇᓕᖓᓂ ᐊᑐᐃᓐᓇᖅᑕᕐᒪᖔᖅ.

☐ ᖃᐅᔨᒋᐊᕐᓗᑎᑦ ᕿᑭᖅᑕᓂ ᐃᓄᐃᑦ ᑲᑐᔾᔨᖃᑎᒌᖕᒋᓐᓄᑦ ᐊᖏᖅᑕᐅᓯᒪᒋᐊᕐᑲᕐᓂᓐᓂᑦ ᐊᖅᑯᑎᒋᓂᐊᖅᑕᕐᓂᑦ ᐃᓄᐃᑦ ᓄᓇᖓᑎᖏᓐᓂ.

☐ ᐱᔪᓇᕐᑎᐊᕋᓗᐊᕐᒪᖔᖅᐱᓪᓗ, ᐊᑐᖅᓯᒪᔾᔭᑎᓪᓗ, ᖃᐅᔨᒪᓂᑎᓪᓗ ᓱᓇᒃᑯᑖᑎᓪᓗ ᐊᐅᓪᓚᖅᓯᒪᓂᕆᓂᐊᖅᑕᕐᓂᑦ ᓈᒻᒪᒃᑲᓗᐊᕐᒪᖔᑕ.

☐ ᖃᐅᔨᒪᓇᓱᐊᕆᑦ ᐊᐅᓪᓚᖅᓯᒪᕐᑲᑎᑎᑦ ᒪᓕᒐᓗᐊᕐᒪᖔᑕ **ᑲᕙᒪᒃᑯᑦ ᓄᓇᕗᒻᒥ ᐱᓕᕆᕝᕕᖓᑕ ᐋᓐᓂᐊᖃᕐᓇᖏᑦᑐᓕᕆᔩᑦ ᐊᑐᐊᒐᓕᐊᕆᖏᓐᓂᑦ** ᓄᓇᕗᒻᒦᓐᓂᖕᒋᓐᓂ.

ᑐᑭᓯᒋᐊᕐᕖᑦ

ᑐᑭᓯᒋᐊᒍᓐᓇᖅᑐᑎᑦ ᐊᐅᔪᐃᑦᑐᖅ ᑲᓇᑕᒥ ᒥᕐᖑᐃᖅᓯᕝᕕᖓᑕ ᐃᖅᑲᓇᐃᔭᖅᑎᖓᓐᓄᑦ ᐅᕙᓃᓐᓂᑦ ᖃᕋᓴᐅᔭᒃᑯᑦ ᑐᑭᓯᒋᐊᕐᓗᑎᑦ ᐅᕗᖓ:
www.parks.canada.ca/auyuittuq

ᐸᖕᓂᖅᑑᑉ ᐊᓪᓚᕕᖓ

ᐅᖄᓚᐅᑎᖓ: 867-473-8820
867-473-8962
ᖃᕋᓴᐅᔭᒃᑯᑦ ᑐᕌᕈᑎᖓ: nunavut.info@pc.gc.ca

ᕿᑭᖅᑕᕐᔪᐊᖅ ᐊᓪᓚᕕᖓ

ᐅᖄᓚᐅᑎᖓ: (867) 927-8834
ᖃᕋᓴᐅᔭᒃᑯᑦ ᑐᕌᕈᑎᖓ: nunavut.info@pc.gc.ca

ᑲᓇᑕᒥ ᒥᕐᖑᐃᖅᓯᕝᕕᒥ ᐊᑎᓕᐅᕆᐊᖃᕐᑎᑦ ᕿᒥᕐᕈᑎᐊᖅᑕᐅᓪᓗᑎᑦ ᐃᓅᓯᓕᐅᕐᒪᑭᐊᖃᕐᑎᑦ ᐃᒫᒃ:

ᐅᓪᓗᖓ: ____________________

ᓯᕿᓐᓈᖑᔭᖅ: ____________________

ᓇᒥ: ____________________

! ᐃᖅᑲᐅᒪᓂᐊᖅᑯᑎᑦ ᐊᑎᓕᐅᕆᐊᖅᑯᒪᕕᑦ ᐊᓂᓕᕈᕕᑦ! ᐃᑲᕐᕋᑦ 24-ᓂᑦ ᒥᕐᖑᐃᖅᓯᕝᕕᒻᒥ ᐊᓂᓯᒪᓕᖅᑎᓪᓗᑎᑦ, ᐳᐃᒍᕐᓗᑎᑦ ᐅᖄᓚᐅᑎᒃᑯᓪᓘᓐᓃᑦ ᑲᓇᑕᐅᑉ ᒥᕐᖑᐃᖅᓯᕝᕕᖓᑕ ᐊᓪᓚᕕᖓᓄᑦ ᐸᖕᓂᖅᑑᒥ ᕿᑭᖅᑕᕐᔪᐊᒥᓪᓘᓐᓃᑦ ᐊᑎᓕᐅᒃᑲᓂᕐᓇᐊᖅᑐᑎᑦ.